

PARTS CATALOGUE

MODEL YEAR 2006

R6S

YZFR6SV (4P61)

YZFR6SVC (4P62)

1. Engine Serial No.

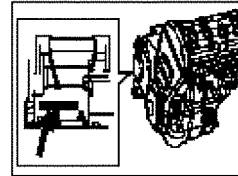

2. Vehicle Identification No.

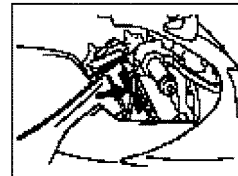

3. Model Label Affixing Location

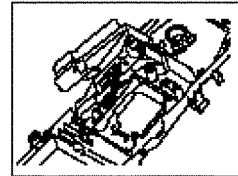

STARTING VIN (YZFR6SV): JYARJ06E86A030952 and following

STARTING VIN (YZFR6SVC): JYARJ06Y26A006561 and following

Color Name	Abbreviation
Deep Purplish Blue Metallic C	DPBMC
Black Metallic X	SMX

OWNERS LIT-11626-19-47
ASSEMBLY LIT-11666-16-45
SERVICE LIT-11616-R6-01

CONTENTS

AIR INDUCTION SYSTEM	B4
CAMSHAFT CHAIN	A6
CLUTCH	B11
COWLING 1	E7-8
COWLING 2	E9-11
CRANKCASE	B6-7
CRANKCASE COVER 1	B8-9
CRANKSHAFT PISTON	A3
CYLINDER	A2
ELECTRICAL 1	F7-8
ELECTRICAL 2	F9-10
EXHAUST	B5
FENDER	C6-7
FLASHER LIGHT	F2
FRAME	C4-5
FRONT BRAKE CALIPER	D7
FRONT FORK	D1-2
FRONT MASTER CYLINDER	D12 ,E1
FRONT WHEEL	D6
FUEL TANK	D3-4
GENERATOR	E12
HANDLE SWITCH LEVER	F6
HEADLIGHT	F4
INTAKE	A12 ,B1
INTAKE 2	B2-3
METER	F3
OIL CLEANER	A11
OIL PUMP	A10
RADIATOR HOSE	A8-9
REAR ARM	C9-10
REAR BRAKE CALIPER	D10
REAR MASTER CYLINDER	E5-6
REAR SUSPENSION	C11
REAR WHEEL	D8-9
SEAT	D5
SHIFT CAM FORK	C2
SHIFT SHAFT	C3
SIDE COVER	C8
STAND FOOTREST	E2-4
STARTER	B10
STARTING MOTOR	F1
STEERING	C12
STEERING HANDLE CABLE	D11
TAILLIGHT	F5
TRANSMISSION	B12 ,C1
VALVE	A4-5
WATER PUMP	A7
-MODELS IN THIS CATALOG	F11

CYLINDER

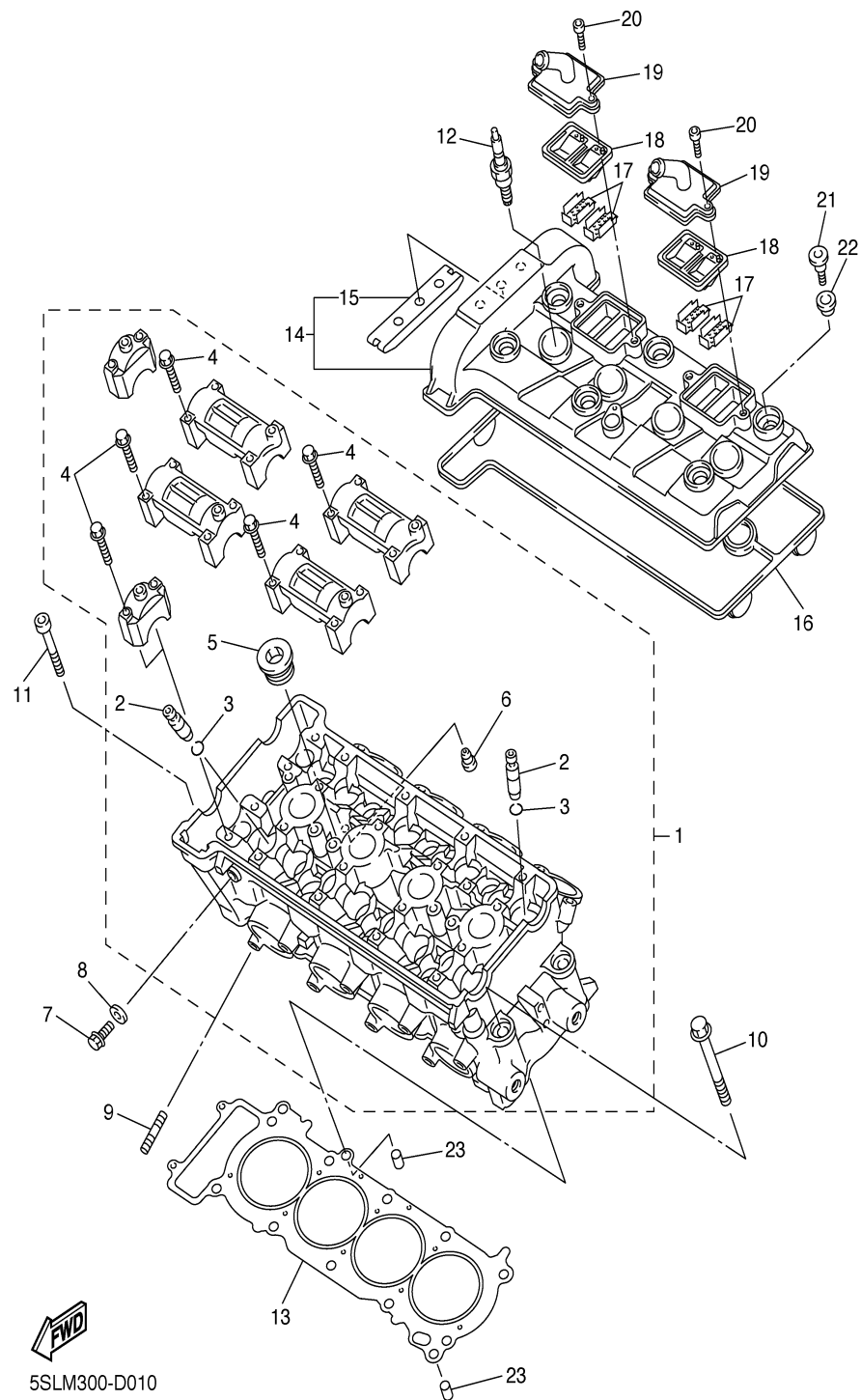

Ref. No.	Part Number	Description	Qty	Remarks
1	5SL-11101-10-00	CYLINDER HEAD ASSY	1	
2	5EB-11133-10-00	..GUIDE, VALVE 1	16	
3	93440-10153-00	..CIRCLIP	16	
4	90105-06027-00	..BOLT, FLANGE	20	
5	90340-20090-00	..PLUG, STRAIGHT SCREW	3	
6	11H-15138-00-00	..NOZZLE 1	1	
7	95027-08012-00	BOLT, FLANGE	1	
8	90430-08119-00	GASKET	1	
9	95617-08625-00	BOLT, STUD	8	
10	90119-10003-00	BOLT, WITH WASHER	10	
11	91317-06060-00	BOLT	2	
12	NGK-CR10E-K0-00	PLUG, SPARK (NGK CR10EK)	4	
13	5SL-11181-00-00	GASKET, CYLINDER HEAD 1	1	
14	5SL-11191-01-00	COVER, CYLINDER HEAD 1	1	
15	5BE-12241-00-00	..GUIDE, STOPPER 2	1	
16	5SL-11193-00-00	GASKET, HEAD COVER 1	1	
17	5SL-1482K-00-00	PLATE	4	
18	5SL-14890-00-00	REED VALVE ASSY	2	
19	5SL-14899-00-00	CAP, CASE	2	
20	90110-06118-00	BOLT, HEXAGON SOCKET HEAD	4	
21	90109-066F0-00	BOLT	6	
22	4KG-1111G-00-00	RUBBER, MOUNT 1	6	
23	99530-10114-00	PIN, DOWEL	2	

CONTENTS

AIR INDUCTION SYSTEM	B4
CAMSHAFT CHAIN	A6
CLUTCH	B11
COWLING 1	E7-8
COWLING 2	E9-11
CRANKCASE	B6-7
CRANKCASE COVER 1	B8-9
CRANKSHAFT PISTON	A3
CYLINDER	A2
ELECTRICAL 1	F7-8
ELECTRICAL 2	F9-10
EXHAUST	B5
FENDER	C6-7
FLASHER LIGHT	F2
FRAME	C4-5
FRONT BRAKE CALIPER	D7
FRONT FORK	D1-2
FRONT MASTER CYLINDER	D12 ,E1
FRONT WHEEL	D6
FUEL TANK	D3-4
GENERATOR	E12
HANDLE SWITCH LEVER	F6
HEADLIGHT	F4
INTAKE	A12 ,B1
INTAKE 2	B2-3
METER	F3
OIL CLEANER	A11
OIL PUMP	A10
RADIATOR HOSE	A8-9
REAR ARM	C9-10
REAR BRAKE CALIPER	D10
REAR MASTER CYLINDER	E5-6
REAR SUSPENSION	C11
REAR WHEEL	D8-9
SEAT	D5
SHIFT CAM FORK	C2
SHIFT SHAFT	C3
SIDE COVER	C8
STAND FOOTREST	E2-4
STARTER	B10
STARTING MOTOR	F1
STEERING	C12
STEERING HANDLE CABLE	D11
TAILLIGHT	F5
TRANSMISSION	B12 ,C1
VALVE	A4-5
WATER PUMP	A7
-MODELS IN THIS CATALOG	F11



5SLM300-D010

CRANKSHAFT PISTON

Ref. No.	Part Number	Description	Qty	Remarks
1	5SL-11411-00-00	CRANKSHAFT	1	
2	5EB-11416-00-00	PLANE BEARING, CRANKSHAFT 1	10	UR BLUE
	5EB-11416-20-00	PLANE BEARING, CRANKSHAFT 1	10	UR BROWN
	5EB-11416-30-00	PLANE BEARING, CRANKSHAFT 1	10	UR GREEN
	5EB-11416-10-00	PLANE BEARING, CRANKSHAFT 1	10	UR BLACK
	5EB-11416-A0-00	PLANE BEARING, CRANKSHAFT 1	10	UR WHITE
3	5SL-11631-00-00	PISTON (STD)	4	
4	5SL-11603-00-00	PISTON RING SET (STD)	4	
5	5SL-11633-00-00	PIN, PISTON	4	
6	93450-17129-00	CIRCLIP	8	
7	5SL-11650-00-00	CONNECTING ROD ASSY	4	
8	5SL-11654-00-00	..BOLT, CONNECTING ROD ..	2	
9	90179-07652-00	..NUT	2	
10	5SL-11656-00-00	PLANE BEARING, CONNECTING ROD	8	UR BLUE
	5SL-11656-10-00	PLANE BEARING, CONNECTING ROD	8	UR BLACK
	5SL-11656-20-00	PLANE BEARING, CONNECTING ROD	8	UR BROWN
	5SL-11656-30-00	PLANE BEARING, CONNECTING ROD	8	UR GREEN

CONTENTS

AIR INDUCTION SYSTEM	B4
CAMSHAFT CHAIN	A6
CLUTCH	B11
COWLING 1	E7-8
COWLING 2	E9-11
CRANKCASE	B6-7
CRANKCASE COVER 1	B8-9
CRANKSHAFT PISTON	A3
CYLINDER	A2
ELECTRICAL 1	F7-8
ELECTRICAL 2	F9-10
EXHAUST	B5
FENDER	C6-7
FLASHER LIGHT	F2
FRAME	C4-5
FRONT BRAKE CALIPER	D7
FRONT FORK	D1-2
FRONT MASTER CYLINDER	D12 ,E1
FRONT WHEEL	D6
FUEL TANK	D3-4
GENERATOR	E12
HANDLE SWITCH LEVER	F6
HEADLIGHT	F4
INTAKE	A12 ,B1
INTAKE 2	B2-3
METER	F3
OIL CLEANER	A11
OIL PUMP	A10
RADIATOR HOSE	A8-9
REAR ARM	C9-10
REAR BRAKE CALIPER	D10
REAR MASTER CYLINDER	E5-6
REAR SUSPENSION	C11
REAR WHEEL	D8-9
SEAT	D5
SHIFT CAM FORK	C2
SHIFT SHAFT	C3
SIDE COVER	C8
STAND FOOTREST	E2-4
STARTER	B10
STARTING MOTOR	F1
STEERING	C12
STEERING HANDLE CABLE	D11
TAILLIGHT	F5
TRANSMISSION	B12 ,C1
VALVE	A4-5
WATER PUMP	A7
-MODELS IN THIS CATALOG	F11

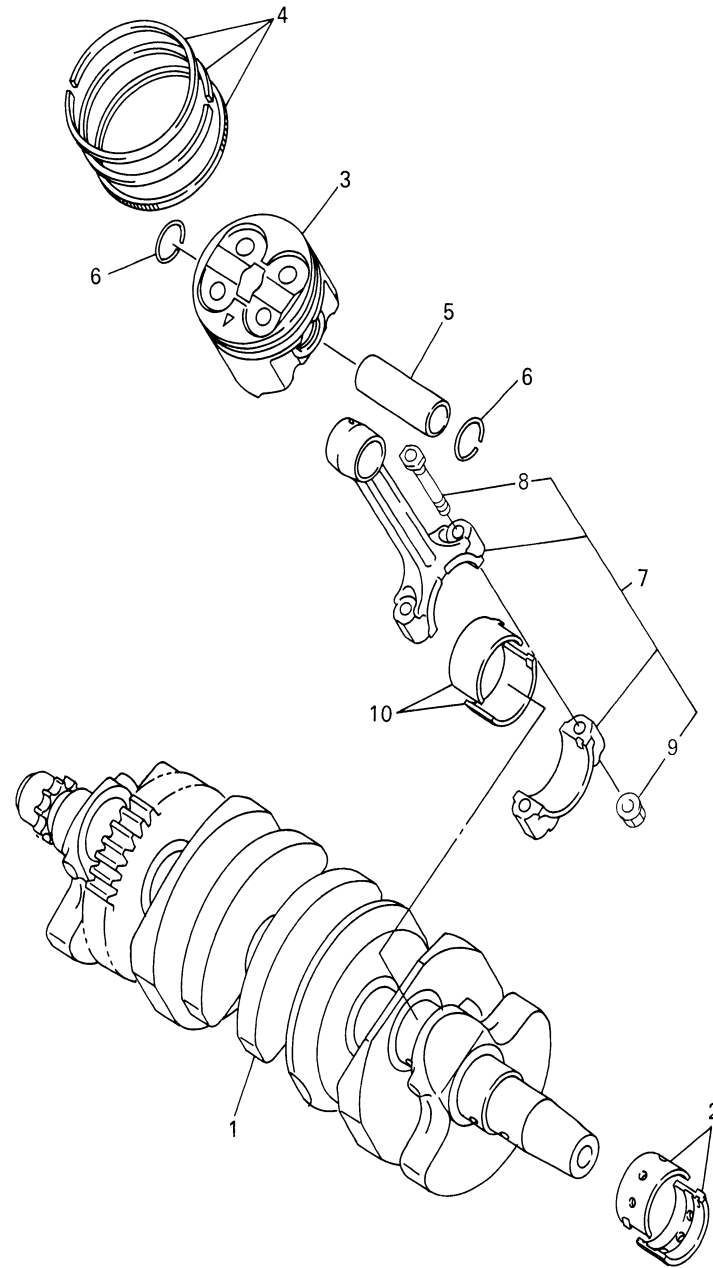

5EB3351-9020

VALVE

Ref. No.	Part Number	Description	Qty	Remarks
1	5SL-12111-10-00	VALVE, INTAKE	8	
2	5SL-12121-10-00	VALVE, EXHAUST	8	
3	5SL-12116-00-00	SEAT, VALVE SPRING	8	
4	5EB-12126-00-00	SEAT, VALVE SPRING 2	8	
5	5SL-12113-00-00	SPRING, VALVE INNER	8	
6	5SL-12114-00-00	SPRING, VALVE OUTER	8	
7	5EB-12124-01-00	SPRING, VALVE OUTER	8	
8	5EB-12117-00-00	RETAINER, VALVE SPRING ..	8	
9	5EB-12127-00-00	RETAINER, VALVE SPRING ..	8	
10	1HX-12118-00-00	COTTER, VALVE	32	
11	4TV-12119-00-00	SEAL, VALVE STEM	16	
12	1HX-12168-00-00	PAD, ADJUSTING 2 (1.20)	16	UR
	1HX-12168-20-00	PAD, ADJUSTING 2 (1.25)	16	UR
	1HX-12168-40-00	PAD, ADJUSTING 2 (1.30)	16	UR
	1HX-12168-60-00	PAD, ADJUSTING 2 (1.35)	16	UR
	1HX-12168-80-00	PAD, ADJUSTING 2 (1.40)	16	UR
	1HX-12168-A0-00	PAD, ADJUSTING 2 (1.45)	16	UR
	1HX-12168-F0-00	PAD, ADJUSTING 2 (1.50)	16	UR
	1HX-12168-H1-00	PAD, ADJUSTING 2 (1.55)	16	UR
	1HX-12168-K1-00	PAD, ADJUSTING 2 (1.60)	16	UR
	1HX-12168-M1-00	PAD, ADJUSTING 2 (1.65)	16	UR
	1HX-12168-R1-00	PAD, ADJUSTING 2 (1.70)	16	UR
	1HX-12168-U1-00	PAD, ADJUSTING 2 (1.75)	16	UR
	1HX-12168-W1-00	PAD, ADJUSTING 2 (1.80)	16	UR
	1HX-12168-Y1-00	PAD, ADJUSTING 2 (1.85)	16	UR
	1HX-12169-11-00	PAD, ADJUSTING 2 (1.90)	16	UR
	1HX-12169-31-00	PAD, ADJUSTING 2 (1.95)	16	UR
	1HX-12169-50-00	PAD, ADJUSTING 2 (2.00)	16	UR
	1HX-12169-70-00	PAD, ADJUSTING 2 (2.05)	16	UR
	1HX-12169-90-00	PAD, ADJUSTING 2 (2.10)	16	UR

CONTENTS

AIR INDUCTION SYSTEM	B4
CAMSHAFT CHAIN	A6
CLUTCH	B11
COWLING 1	E7-8
COWLING 2	E9-11
CRANKCASE	B6-7
CRANKCASE COVER 1	B8-9
CRANKSHAFT PISTON	A3
CYLINDER	A2
ELECTRICAL 1	F7-8
ELECTRICAL 2	F9-10
EXHAUST	B5
FENDER	C6-7
FLASHER LIGHT	F2
FRAME	C4-5
FRONT BRAKE CALIPER	D7
FRONT FORK	D1-2
FRONT MASTER CYLINDER	D12 ,E1
FRONT WHEEL	D6
FUEL TANK	D3-4
GENERATOR	E12
HANDLE SWITCH LEVER	F6
HEADLIGHT	F4
INTAKE	A12 ,B1
INTAKE 2	B2-3
METER	F3
OIL CLEANER	A11
OIL PUMP	A10
RADIATOR HOSE	A8-9
REAR ARM	C9-10
REAR BRAKE CALIPER	D10
REAR MASTER CYLINDER	E5-6
REAR SUSPENSION	C11
REAR WHEEL	D8-9
SEAT	D5
SHIFT CAM FORK	C2
SHIFT SHAFT	C3
SIDE COVER	C8
STAND FOOTREST	E2-4
STARTER	B10
STARTING MOTOR	F1
STEERING	C12
STEERING HANDLE CABLE	D11
TAILLIGHT	F5
TRANSMISSION	B12 ,C1
VALVE	A4-5
WATER PUMP	A7
-MODELS IN THIS CATALOG	F11

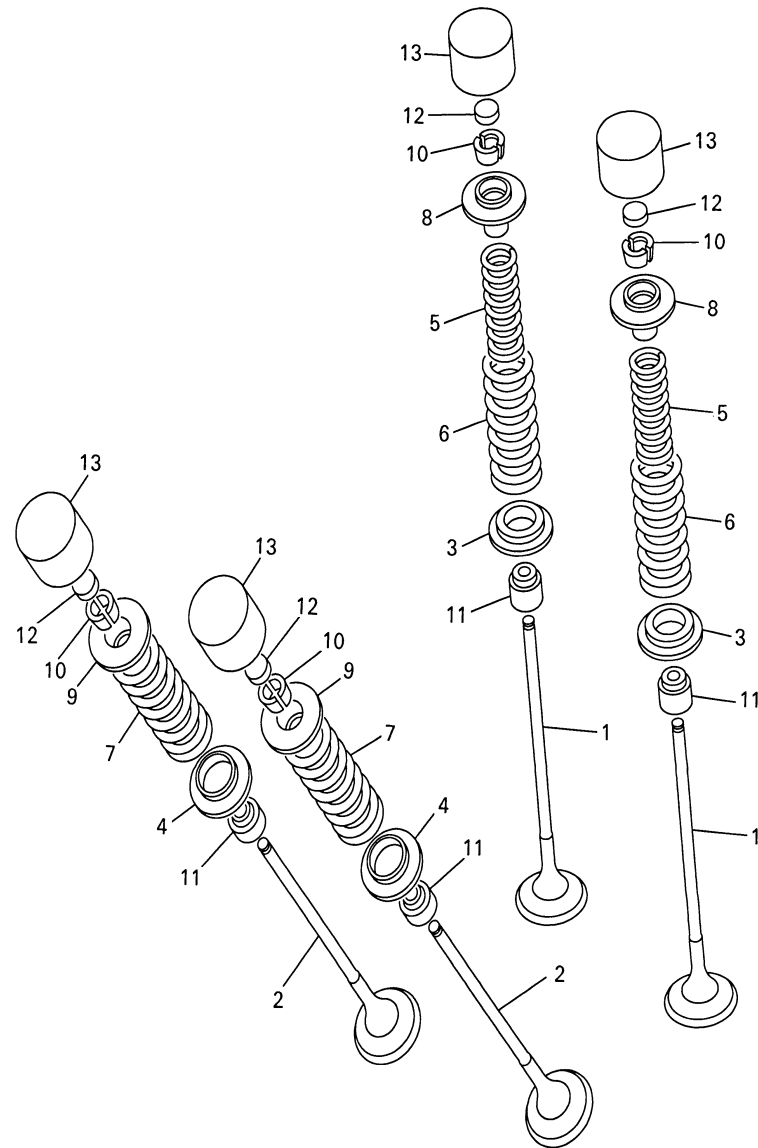

5EB3351-9030

CONTINUED ON NEXT FRAME ►

VALVE

Ref. No.	Part Number	Description	Qty	Remarks
12	1HX-12169-E0-00	PAD, ADJUSTING 2 (2.15)	16	UR
	1HX-12169-G0-00	PAD, ADJUSTING 2 (2.20)	16	UR
	1HX-12169-J0-00	PAD, ADJUSTING 2 (2.25)	16	UR
	1HX-12169-L0-00	PAD, ADJUSTING 2 (2.30)	16	UR
	1HX-12169-N0-00	PAD, ADJUSTING 2 (2.35)	16	UR
	1HX-12169-T0-00	PAD, ADJUSTING 2 (2.40)	16	UR
13	5EB-12153-20-00	LIFTER, VALVE	16	UR BLUE
	5EB-12153-09-00	LIFTER, VALVE (O/S)	16	AP GREEN
	5EB-12153-30-00	LIFTER, VALVE	16	UR RED

CONTENTS

AIR INDUCTION SYSTEM	B4
CAMSHAFT CHAIN	A6
CLUTCH	B11
COWLING 1	E7-8
COWLING 2	E9-11
CRANKCASE	B6-7
CRANKCASE COVER 1	B8-9
CRANKSHAFT PISTON	A3
CYLINDER	A2
ELECTRICAL 1	F7-8
ELECTRICAL 2	F9-10
EXHAUST	B5
FENDER	C6-7
FLASHER LIGHT	F2
FRAME	C4-5
FRONT BRAKE CALIPER	D7
FRONT FORK	D1-2
FRONT MASTER CYLINDER	D12 ,E1
FRONT WHEEL	D6
FUEL TANK	D3-4
GENERATOR	E12
HANDLE SWITCH LEVER	F6
HEADLIGHT	F4
INTAKE	A12 ,B1
INTAKE 2	B2-3
METER	F3
OIL CLEANER	A11
OIL PUMP	A10
RADIATOR HOSE	A8-9
REAR ARM	C9-10
REAR BRAKE CALIPER	D10
REAR MASTER CYLINDER	E5-6
REAR SUSPENSION	C11
REAR WHEEL	D8-9
SEAT	D5
SHIFT CAM FORK	C2
SHIFT SHAFT	C3
SIDE COVER	C8
STAND FOOTREST	E2-4
STARTER	B10
STARTING MOTOR	F1
STEERING	C12
STEERING HANDLE CABLE	D11
TAILLIGHT	F5
TRANSMISSION	B12 ,C1
VALVE	A4-5
WATER PUMP	A7
-MODELS IN THIS CATALOG	F11

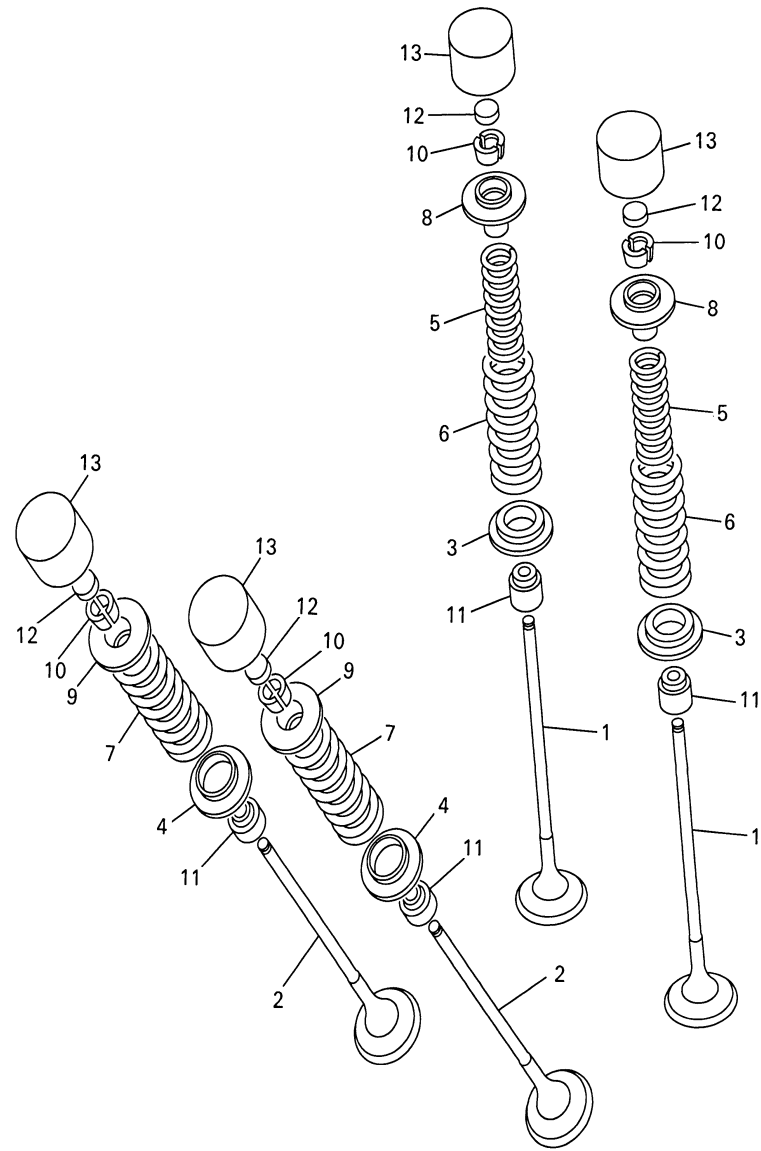

5EB3351-9030

CAMSHAFT CHAIN

Ref. No.	Part Number	Description	Qty	Remarks
1	5SL-12170-00-00	CAMSHAFT ASSY 1	1	
2	5SL-12180-00-00	CAMSHAFT ASSY 2	1	
3	5EB-12176-00-00	SPROCKET, CAM CHAIN	2	
4	90105-07004-00	BOLT, FLANGE	4	
5	94591-49120-00	CHAIN	1	
6	5SL-12210-10-00	TENSIONER ASSY, CAM CHAIN	1	
7	5EL-12228-00-00	..BOLT	1	
8	5SL-12214-00-00	..GASKET	1	
9	4FM-12213-00-00	GASKET, TENSIONER CASE ..	1	
10	91317-06025-00	BOLT	2	
11	5EB-12251-00-00	DAMPER, CHAIN 1	1	
12	5EB-12252-10-00	DAMPER, CHAIN 2	1	
13	93607-44190-00	PIN, DOWEL	1	

CONTENTS

AIR INDUCTION SYSTEM	B4
CAMSHAFT CHAIN	A6
CLUTCH	B11
COWLING 1	E7-8
COWLING 2	E9-11
CRANKCASE	B6-7
CRANKCASE COVER 1	B8-9
CRANKSHAFT PISTON	A3
CYLINDER	A2
ELECTRICAL 1	F7-8
ELECTRICAL 2	F9-10
EXHAUST	B5
FENDER	C6-7
FLASHER LIGHT	F2
FRAME	C4-5
FRONT BRAKE CALIPER	D7
FRONT FORK	D1-2
FRONT MASTER CYLINDER	D12 ,E1
FRONT WHEEL	D6
FUEL TANK	D3-4
GENERATOR	E12
HANDLE SWITCH LEVER	F6
HEADLIGHT	F4
INTAKE	A12 ,B1
INTAKE 2	B2-3
METER	F3
OIL CLEANER	A11
OIL PUMP	A10
RADIATOR HOSE	A8-9
REAR ARM	C9-10
REAR BRAKE CALIPER	D10
REAR MASTER CYLINDER	E5-6
REAR SUSPENSION	C11
REAR WHEEL	D8-9
SEAT	D5
SHIFT CAM FORK	C2
SHIFT SHAFT	C3
SIDE COVER	C8
STAND FOOTREST	E2-4
STARTER	B10
STARTING MOTOR	F1
STEERING	C12
STEERING HANDLE CABLE	D11
TAILLIGHT	F5
TRANSMISSION	B12 ,C1
VALVE	A4-5
WATER PUMP	A7
-MODELS IN THIS CATALOG	F11

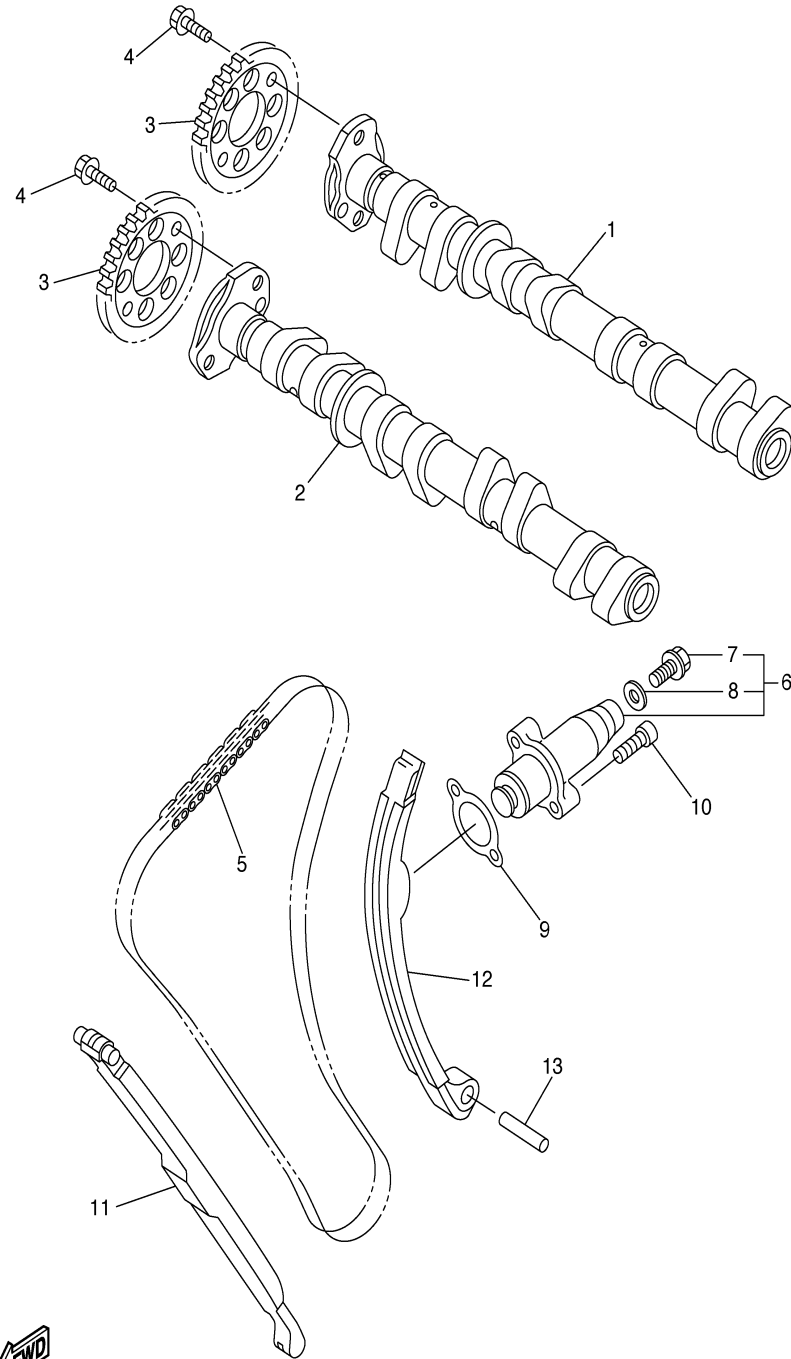

5SLM300-D040

WATER PUMP

Ref. No.	Part Number	Description	Qty	Remarks
1	5EB-12421-00-00	HOUSING, WATER PUMP	1	
2	93306-00106-00	BEARING	1	
3	93101-12173-00	OIL SEAL	1	
4	11H-12438-10-00	.SEAL, MECHANICAL	1	
5	5EB-12450-00-00	IMPELLER SHAFT ASSY	1	
6	5SL-12422-00-00	COVER, HOUSING	1	
7	5EB-12439-00-00	O-RING	1	
8	95024-06020-00	BOLT, FLANGE	2	
9	90430-06014-00	GASKET	1	
10	99009-12400-00	CIRCLIP	1	
11	93210-33133-00	O-RING	1	
12	90110-06149-00	BOLT, HEXAGON SOCKET HEAD	2	
13	4NK-12579-00-00	HOSE 4	1	
14	5EB-12581-00-00	JOINT, HOSE 1	1	
15	5EB-12577-01-00	HOSE 2	1	
16	90450-35001-00	HOSE CLAMP ASSY	2	
17	5SL-12588-01-00	HOSE 5	1	
18	90450-22017-00	HOSE CLAMP ASSY	1	
19	5GV-1246E-00-00	COVER 2	1	
20	90450-38040-00	HOSE CLAMP ASSY	1	
21	5GV-1246A-00-00	COVER 1	1	
22	90450-32001-00	HOSE CLAMP ASSY	1	
23	93210-47675-00	O-RING	1	
24	5EB-12469-00-00	JOINT 1	1	
25	90105-06053-00	BOLT, FLANGE	2	

CONTENTS

AIR INDUCTION SYSTEM	B4
CAMSHAFT CHAIN	A6
CLUTCH	B11
COWLING 1	E7-8
COWLING 2	E9-11
CRANKCASE	B6-7
CRANKCASE COVER 1	B8-9
CRANKSHAFT PISTON	A3
CYLINDER	A2
ELECTRICAL 1	F7-8
ELECTRICAL 2	F9-10
EXHAUST	B5
FENDER	C6-7
FLASHER LIGHT	F2
FRAME	C4-5
FRONT BRAKE CALIPER	D7
FRONT FORK	D1-2
FRONT MASTER CYLINDER	D12 ,E1
FRONT WHEEL	D6
FUEL TANK	D3-4
GENERATOR	E12
HANDLE SWITCH LEVER	F6
HEADLIGHT	F4
INTAKE	A12 ,B1
INTAKE 2	B2-3
METER	F3
OIL CLEANER	A11
OIL PUMP	A10
RADIATOR HOSE	A8-9
REAR ARM	C9-10
REAR BRAKE CALIPER	D10
REAR MASTER CYLINDER	E5-6
REAR SUSPENSION	C11
REAR WHEEL	D8-9
SEAT	D5
SHIFT CAM FORK	C2
SHIFT SHAFT	C3
SIDE COVER	C8
STAND FOOTREST	E2-4
STARTER	B10
STARTING MOTOR	F1
STEERING	C12
STEERING HANDLE CABLE	D11
TAILLIGHT	F5
TRANSMISSION	B12 ,C1
VALVE	A4-5
WATER PUMP	A7
-MODELS IN THIS CATALOG	F11

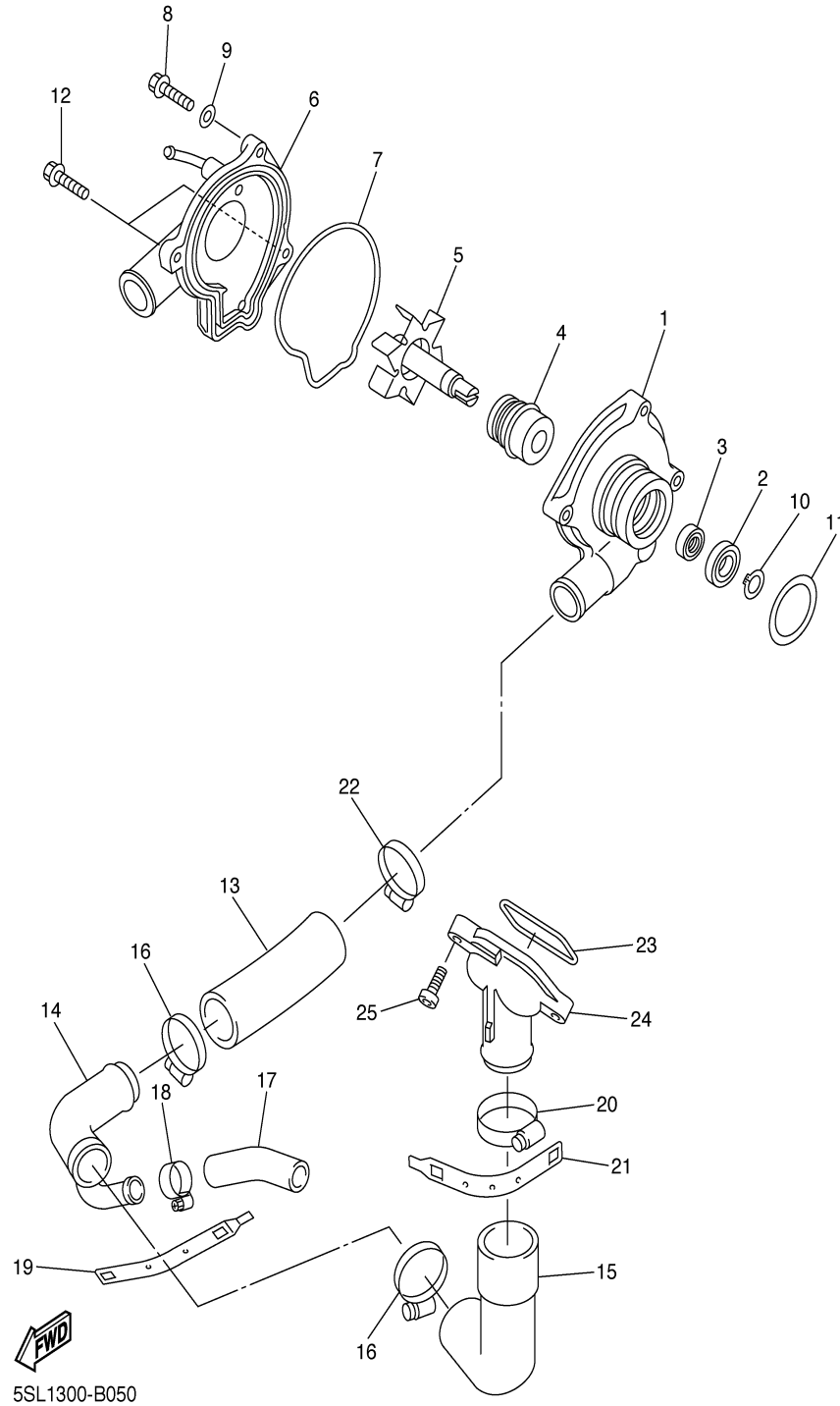

5SL1300-B050

RADIATOR HOSE

Ref. No.	Part Number	Description	Qty	Remarks
1	5SL-12410-00-00	THERMOSTAT ASSY	1	
2	5EB-12413-00-00	COVER, THERMOSTAT	1	
3	91317-06020-00	BOLT	2	
4	5SL-12578-00-00	HOSE 3	1	
5	90450-35001-00	HOSE CLAMP ASSY	2	
6	5GV-1246E-00-00	COVER 2	1	
7	5SL-12461-00-00	RADIATOR ASSY	1	
8	5SL-12671-00-00	..NUT 1	1	
9	5SL-12405-00-00	BLOWER ASSY	1	
10	5EB-12659-00-00	DAMPER, AIR SHROUD 2	2	
11	5EB-12668-00-00	DAMPER, AIR SHROUD 3	2	
12	90445-08016-00	HOSE	1	
13	90467-08075-00	CLIP	1	
14	90480-15363-00	GROMMET	3	
15	90387-07391-00	COLLAR	2	
16	5SL-12579-00-00	HOSE 4	1	
17	5GJ-12675-00-00	BOLT, BLOWER HOLDING ...	3	
18	90450-35001-00	HOSE CLAMP ASSY	1	
19	5SL-12462-00-00	CAP, RADIATOR	1	
20	90105-06040-00	BOLT, FLANGE	2	
21	90201-06071-00	WASHER, PLATE	2	
22	90450-35001-00	HOSE CLAMP ASSY	1	
23	90467-08075-00	CLIP	1	
24	5SL-1244E-00-00	BRACKET 1	1	
25	95827-06012-00	BOLT, FLANGE	1	
26	5SL-12582-10-00	JOINT, HOSE 2	1	
27	5SL-12551-10-00	HOSE 7	1	
28	90450-35001-00	HOSE CLAMP ASSY	1	
29	5SL-12589-01-00	HOSE 6	1	
30	90450-22017-00	HOSE CLAMP ASSY	1	

CONTENTS

AIR INDUCTION SYSTEM	B4
CAMSHAFT CHAIN	A6
CLUTCH	B11
COWLING 1	E7-8
COWLING 2	E9-11
CRANKCASE	B6-7
CRANKCASE COVER 1	B8-9
CRANKSHAFT PISTON	A3
CYLINDER	A2
ELECTRICAL 1	F7-8
ELECTRICAL 2	F9-10
EXHAUST	B5
FENDER	C6-7
FLASHER LIGHT	F2
FRAME	C4-5
FRONT BRAKE CALIPER	D7
FRONT FORK	D1-2
FRONT MASTER CYLINDER	D12 ,E1
FRONT WHEEL	D6
FUEL TANK	D3-4
GENERATOR	E12
HANDLE SWITCH LEVER	F6
HEADLIGHT	F4
INTAKE	A12 ,B1
INTAKE 2	B2-3
METER	F3
OIL CLEANER	A11
OIL PUMP	A10
RADIATOR HOSE	A8-9
REAR ARM	C9-10
REAR BRAKE CALIPER	D10
REAR MASTER CYLINDER	E5-6
REAR SUSPENSION	C11
REAR WHEEL	D8-9
SEAT	D5
SHIFT CAM FORK	C2
SHIFT SHAFT	C3
SIDE COVER	C8
STAND FOOTREST	E2-4
STARTER	B10
STARTING MOTOR	F1
STEERING	C12
STEERING HANDLE CABLE	D11
TAILLIGHT	F5
TRANSMISSION	B12 ,C1
VALVE	A4-5
WATER PUMP	A7
-MODELS IN THIS CATALOG	F11

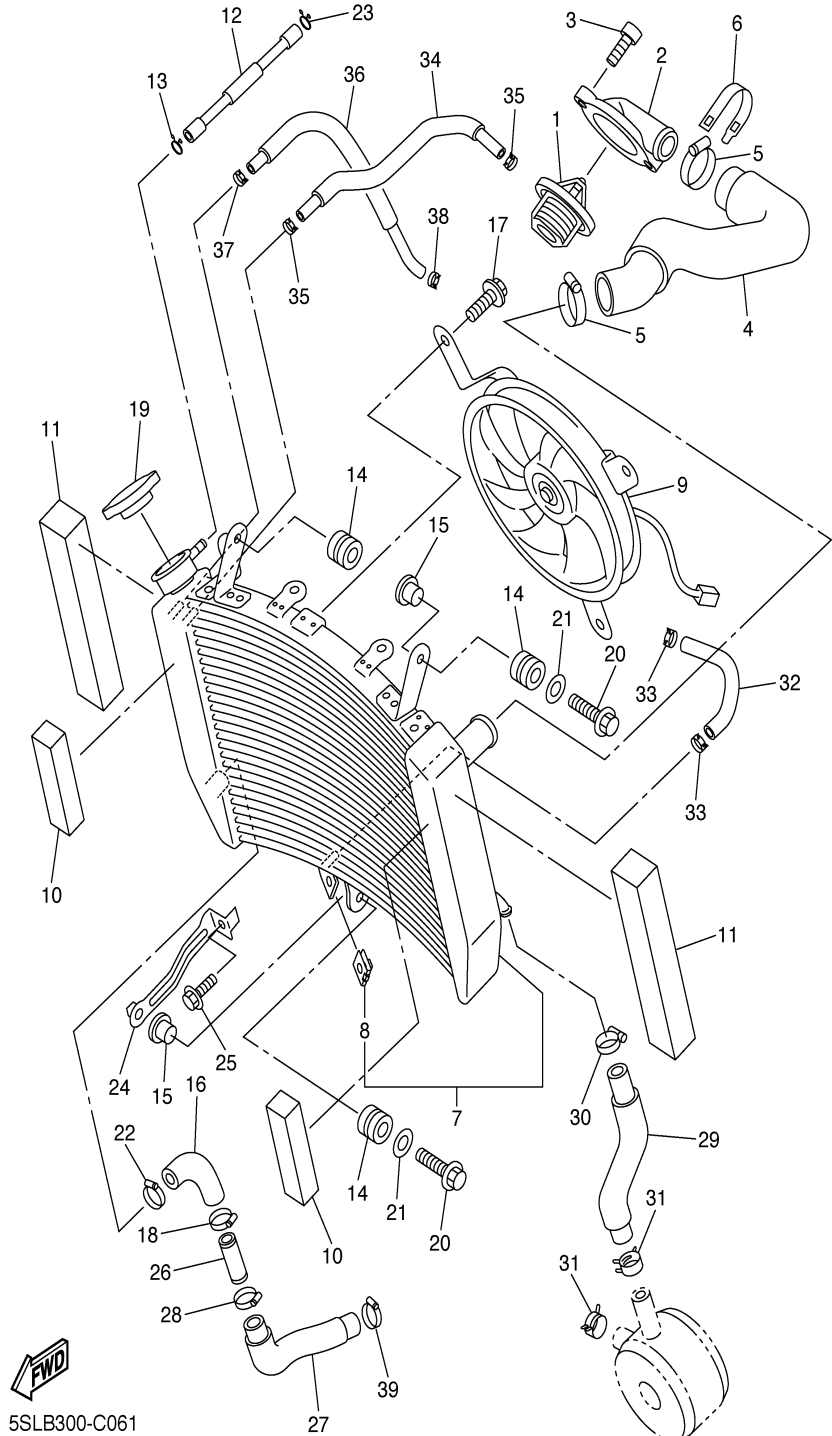

5SLB300-C061

CONTINUED ON NEXT FRAME ►

RADIATOR HOSE

Ref. No.	Part Number	Description	Qty	Remarks
31	90467-200A0-00	CLIP	2	
32	5SL-1243A-00-00	HOSE 1	1	
33	90467-11090-00	CLIP	2	
34	5SL-1243E-00-00	HOSE 2	1	
35	90467-11090-00	CLIP	2	
36	5SL-1244G-00-00	HOSE, 4	1	
37	90467-11090-00	CLIP	1	
38	90467-11090-00	CLIP	1	
39	90450-32001-00	HOSE CLAMP ASSY	1	

CONTENTS

AIR INDUCTION SYSTEM	B4
CAMSHAFT CHAIN	A6
CLUTCH	B11
COWLING 1	E7-8
COWLING 2	E9-11
CRANKCASE	B6-7
CRANKCASE COVER 1	B8-9
CRANKSHAFT PISTON	A3
CYLINDER	A2
ELECTRICAL 1	F7-8
ELECTRICAL 2	F9-10
EXHAUST	B5
FENDER	C6-7
FLASHER LIGHT	F2
FRAME	C4-5
FRONT BRAKE CALIPER	D7
FRONT FORK	D1-2
FRONT MASTER CYLINDER	D12 ,E1
FRONT WHEEL	D6
FUEL TANK	D3-4
GENERATOR	E12
HANDLE SWITCH LEVER	F6
HEADLIGHT	F4
INTAKE	A12 ,B1
INTAKE 2	B2-3
METER	F3
OIL CLEANER	A11
OIL PUMP	A10
RADIATOR HOSE	A8-9
REAR ARM	C9-10
REAR BRAKE CALIPER	D10
REAR MASTER CYLINDER	E5-6
REAR SUSPENSION	C11
REAR WHEEL	D8-9
SEAT	D5
SHIFT CAM FORK	C2
SHIFT SHAFT	C3
SIDE COVER	C8
STAND FOOTREST	E2-4
STARTER	B10
STARTING MOTOR	F1
STEERING	C12
STEERING HANDLE CABLE	D11
TAILLIGHT	F5
TRANSMISSION	B12 ,C1
VALVE	A4-5
WATER PUMP	A7
-MODELS IN THIS CATALOG	F11

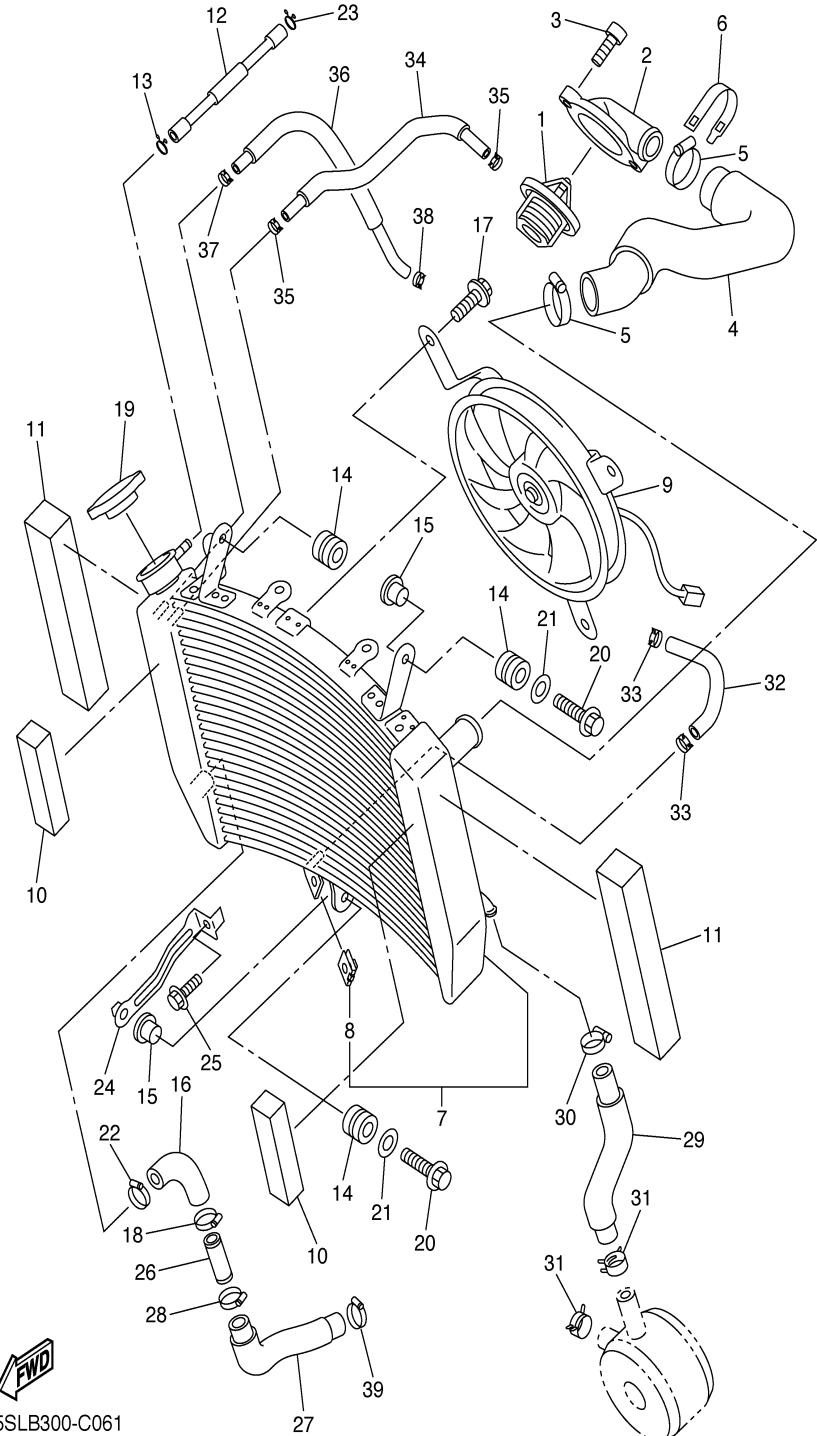

5SLB300-C061

OIL PUMP

Ref. No.	Part Number	Description	Qty	Remarks
1	5MT-13300-00-00	OIL PUMP ASSY	1	
2	91808-17032-00	PIN, DOWEL	2	
3	90109-06031-00	BOLT	3	
4	5SL-13410-00-00	STRAINER HOUSING ASSY ...	1	
5	5EB-13415-00-00	. .SEAL, OIL STRAINER	1	
6	94580-25080-00	CHAIN	1	
7	5EB-13898-00-00	HOLDER	1	
8	90110-06041-00	BOLT, HEXAGON SOCKET HEAD	2	
9	5JW-13416-00-00	PIPE, OIL 1	1	
10	93210-14003-00	O-RING	2	
11	90110-06041-00	BOLT, HEXAGON SOCKET HEAD	2	
12	5EB-13161-00-00	PIPE, DELIVERY 1	1	
13	5EB-1316E-00-00	PIPE, DELIVERY 5	1	
14	93210-09165-00	O-RING	2	
15	93210-06667-00	O-RING	1	

CONTENTS

AIR INDUCTION SYSTEM	B4
CAMSHAFT CHAIN	A6
CLUTCH	B11
COWLING 1	E7-8
COWLING 2	E9-11
CRANKCASE	B6-7
CRANKCASE COVER 1	B8-9
CRANKSHAFT PISTON	A3
CYLINDER	A2
ELECTRICAL 1	F7-8
ELECTRICAL 2	F9-10
EXHAUST	B5
FENDER	C6-7
FLASHER LIGHT	F2
FRAME	C4-5
FRONT BRAKE CALIPER	D7
FRONT FORK	D1-2
FRONT MASTER CYLINDER	D12 ,E1
FRONT WHEEL	D6
FUEL TANK	D3-4
GENERATOR	E12
HANDLE SWITCH LEVER	F6
HEADLIGHT	F4
INTAKE	A12 ,B1
INTAKE 2	B2-3
METER	F3
OIL CLEANER	A11
OIL PUMP	A10
RADIATOR HOSE	A8-9
REAR ARM	C9-10
REAR BRAKE CALIPER	D10
REAR MASTER CYLINDER	E5-6
REAR SUSPENSION	C11
REAR WHEEL	D8-9
SEAT	D5
SHIFT CAM FORK	C2
SHIFT SHAFT	C3
SIDE COVER	C8
STAND FOOTREST	E2-4
STARTER	B10
STARTING MOTOR	F1
STEERING	C12
STEERING HANDLE CABLE	D11
TAILLIGHT	F5
TRANSMISSION	B12 ,C1
VALVE	A4-5
WATER PUMP	A7
-MODELS IN THIS CATALOG	F11

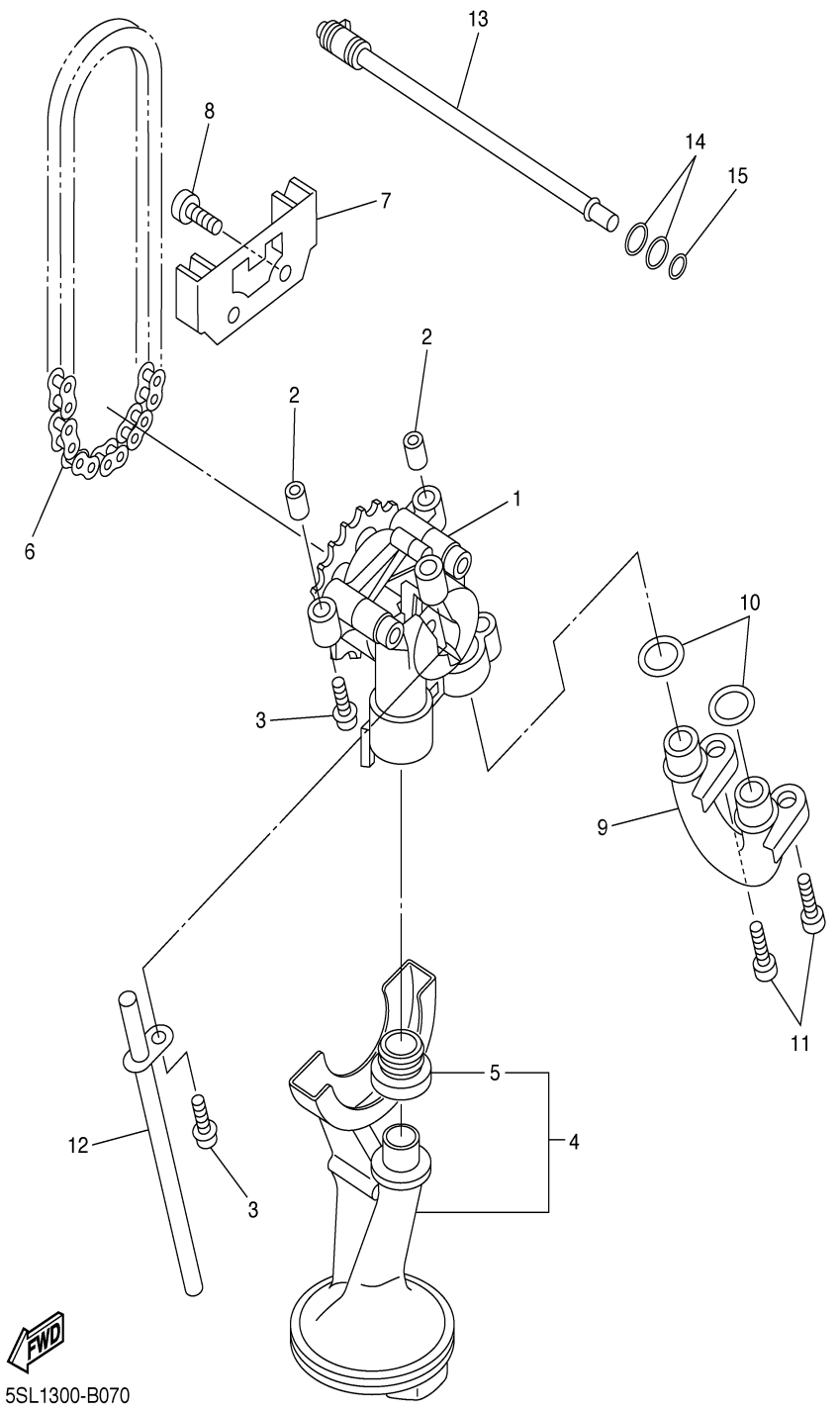

5SL1300-B070

OIL CLEANER

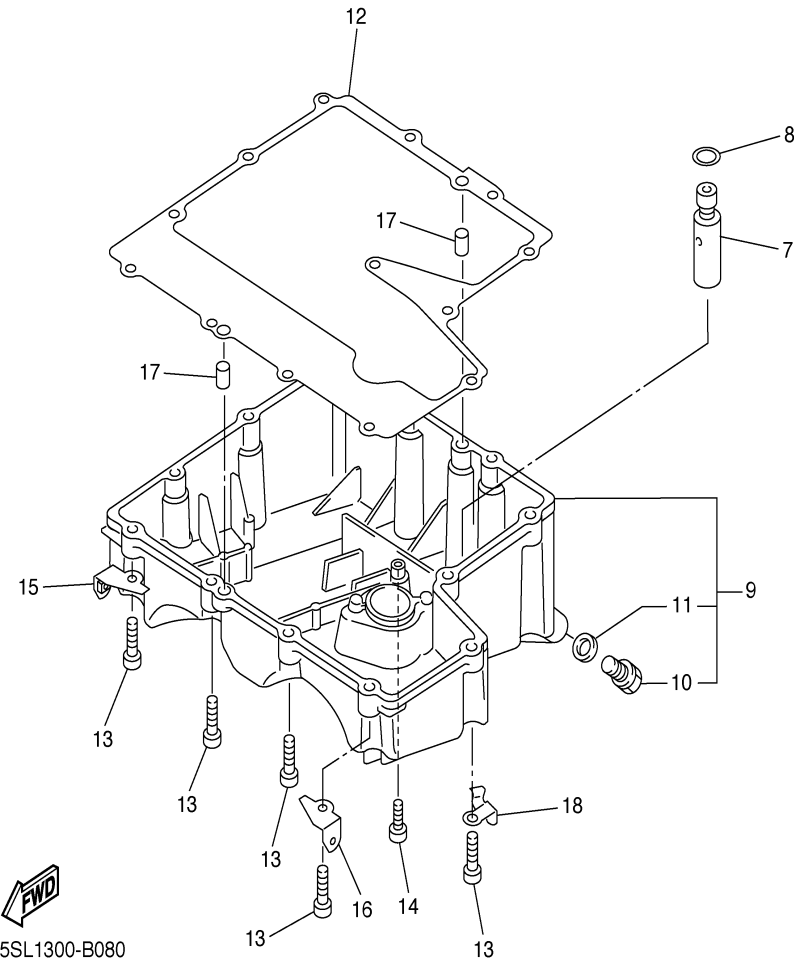
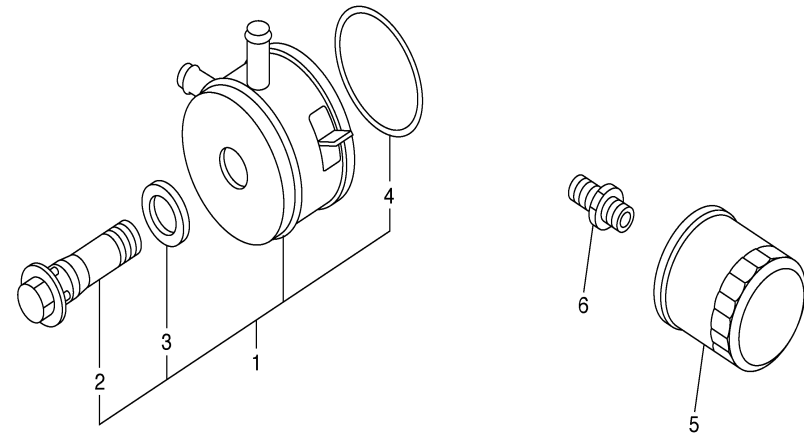

Ref. No.	Part Number	Description	Qty	Remarks
1	5EB-13470-00-00	OIL COOLER ASSY	1	
2	5EB-12822-00-00	..BOLT, UNION	1	
3	5EB-13475-00-00	..GASKET	1	
4	5JW-13473-00-00	..O-RING	1	
5	5GH-13440-00-00	ELEMENT ASSY, OIL CLEANER	1	
6	90401-20145-00	BOLT, UNION	1	
7	3KS-13490-00-00	RELIEF VALVE ASSY	1	
8	93210-15566-00	O-RING	1	
9	5SL-13417-00-00	COVER, STRAINER	1	
10	90340-14132-00	..PLUG, STRAIGHT SCREW ..	1	
11	214-11198-01-00	. GASKET	1	
12	5SL-13414-00-00	GASKET, STRAINER COVER ..	1	
13	91317-06025-00	BOLT	12	
14	90110-06020-00	BOLT, HEXAGON SOCKET HEAD	1	
15	5EB-2836E-00-00	BRACKET 2	1	
16	5EB-2836A-00-00	BRACKET 1	1	
17	99530-08012-00	PIN, DOWEL	2	
18	90465-10030-00	CLAMP	1	

CONTENTS

AIR INDUCTION SYSTEM	B4
CAMSHAFT CHAIN	A6
CLUTCH	B11
COWLING 1	E7-8
COWLING 2	E9-11
CRANKCASE	B6-7
CRANKCASE COVER 1	B8-9
CRANKSHAFT PISTON	A3
CYLINDER	A2
ELECTRICAL 1	F7-8
ELECTRICAL 2	F9-10
EXHAUST	B5
FENDER	C6-7
FLASHER LIGHT	F2
FRAME	C4-5
FRONT BRAKE CALIPER	D7
FRONT FORK	D1-2
FRONT MASTER CYLINDER	D12 ,E1
FRONT WHEEL	D6
FUEL TANK	D3-4
GENERATOR	E12
HANDLE SWITCH LEVER	F6
HEADLIGHT	F4
INTAKE	A12 ,B1
INTAKE 2	B2-3
METER	F3
OIL CLEANER	A11
OIL PUMP	A10
RADIATOR HOSE	A8-9
REAR ARM	C9-10
REAR BRAKE CALIPER	D10
REAR MASTER CYLINDER	E5-6
REAR SUSPENSION	C11
REAR WHEEL	D8-9
SEAT	D5
SHIFT CAM FORK	C2
SHIFT SHAFT	C3
SIDE COVER	C8
STAND FOOTREST	E2-4
STARTER	B10
STARTING MOTOR	F1
STEERING	C12
STEERING HANDLE CABLE	D11
TAILLIGHT	F5
TRANSMISSION	B12 ,C1
VALVE	A4-5
WATER PUMP	A7
-MODELS IN THIS CATALOG	F11

INTAKE

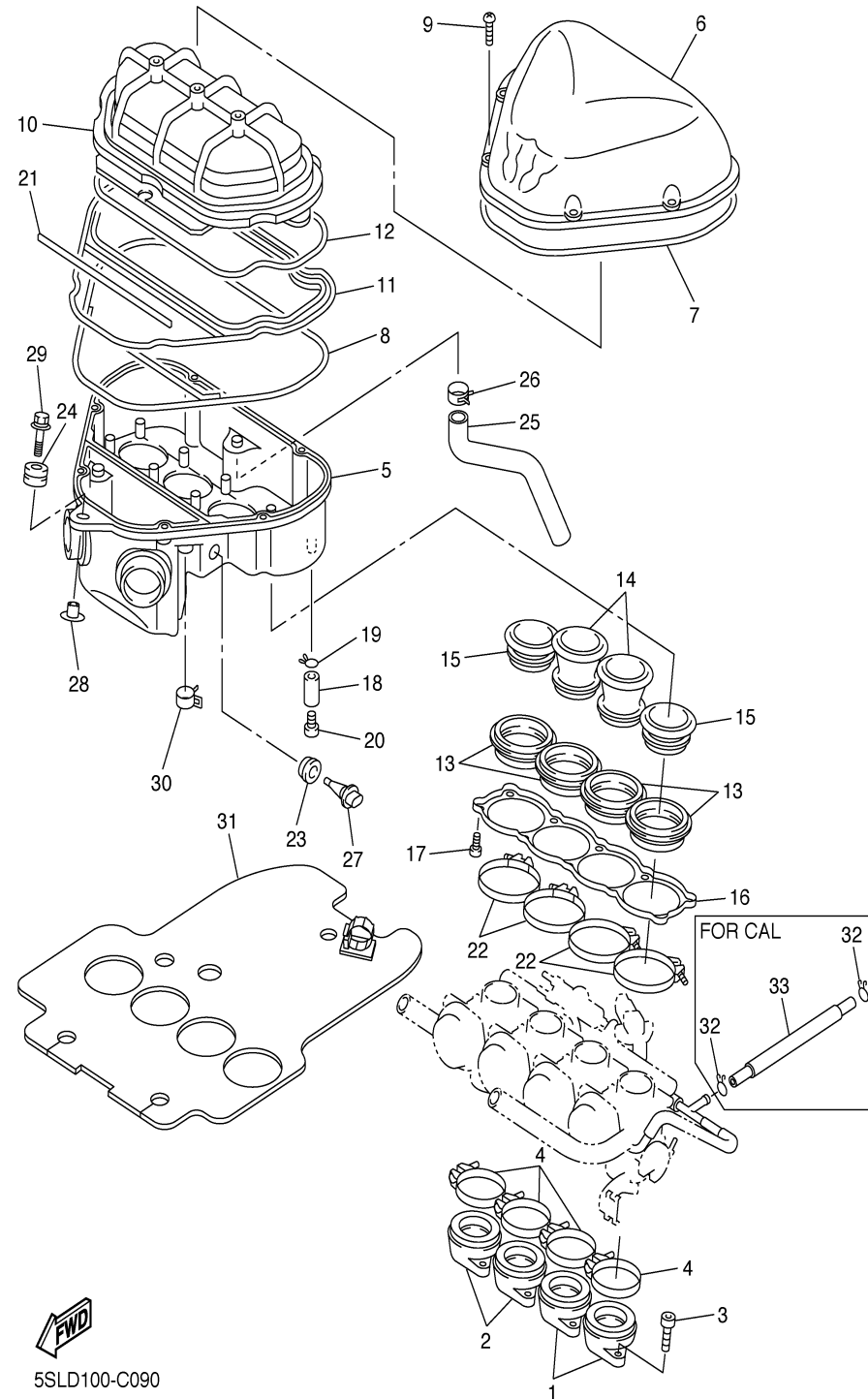

5SLD100-C090

Ref. No.	Part Number	Description	Qty	Remarks
1	5SL-13586-10-00	JOINT, CARBURETOR 1	2	
2	5SL-13596-10-00	JOINT, CARBURETOR 2	2	
3	91317-06020-00	BOLT	8	
4	90450-63003-00	HOSE CLAMP ASSY	4	
5	5SL-14411-00-00	CASE, AIR CLEANER 1	1	
6	5SL-14421-00-00	CASE, AIR CLEANER 2	1	
7	5EB-14452-00-00	SEAL	1	
8	5EB-14462-00-00	SEAL	1	
9	98507-05025-00	.SCREW, PAN HEAD	6	
10	5SL-14450-00-00	ELEMENT ASSY, AIR CLEANER	1	
11	5EB-1441F-01-00	PARTITION, AIR CLEANER CASE	1	
12	5EB-14457-00-00	SEAL	1	
13	5SL-14453-00-00	JOINT, AIR CLEANER 1	4	
14	5SL-14469-00-00	FUNNEL, AIR	2	
15	5SL-14479-00-00	FUNNEL	2	
16	5SL-14477-00-00	PLATE	1	
17	97707-50120-00	SCREW, TAPPING	10	
18	90445-11795-00	HOSE (L30)	1	
19	90467-10041-00	CLIP	1	
20	90338-08174-00	PLUG	1	
21	5EB-14467-00-00	SEAL	1	
22	90450-53002-00	HOSE CLAMP ASSY	4	
23	5CA-14435-00-00	GROMMET	1	
24	90480-12314-00	GROMMET	1	
25	5SL-15373-00-00	PIPE, BREATHER	1	
26	90467-15054-00	CLIP	1	
27	5CA-85886-00-00	SENSOR, AIR TEMPRATURE	1	
28	90387-065J6-00	COLLAR	1	
29	90119-06172-00	BOLT, WITH WASHER	1	

CONTENTS

AIR INDUCTION SYSTEM	B4
CAMSHAFT CHAIN	A6
CLUTCH	B11
COWLING 1	E7-8
COWLING 2	E9-11
CRANKCASE	B6-7
CRANKCASE COVER 1	B8-9
CRANKSHAFT PISTON	A3
CYLINDER	A2
ELECTRICAL 1	F7-8
ELECTRICAL 2	F9-10
EXHAUST	B5
FENDER	C6-7
FLASHER LIGHT	F2
FRAME	C4-5
FRONT BRAKE CALIPER	D7
FRONT FORK	D1-2
FRONT MASTER CYLINDER	D12 ,E1
FRONT WHEEL	D6
FUEL TANK	D3-4
GENERATOR	E12
HANDLE SWITCH LEVER	F6
HEADLIGHT	F4
INTAKE	A12 ,B1
INTAKE 2	B2-3
METER	F3
OIL CLEANER	A11
OIL PUMP	A10
RADIATOR HOSE	A8-9
REAR ARM	C9-10
REAR BRAKE CALIPER	D10
REAR MASTER CYLINDER	E5-6
REAR SUSPENSION	C11
REAR WHEEL	D8-9
SEAT	D5
SHIFT CAM FORK	C2
SHIFT SHAFT	C3
SIDE COVER	C8
STAND FOOTREST	E2-4
STARTER	B10
STARTING MOTOR	F1
STEERING	C12
STEERING HANDLE CABLE	D11
TAILLIGHT	F5
TRANSMISSION	B12 ,C1
VALVE	A4-5
WATER PUMP	A7
-MODELS IN THIS CATALOG	F11

CONTINUED ON NEXT FRAME ►

INTAKE

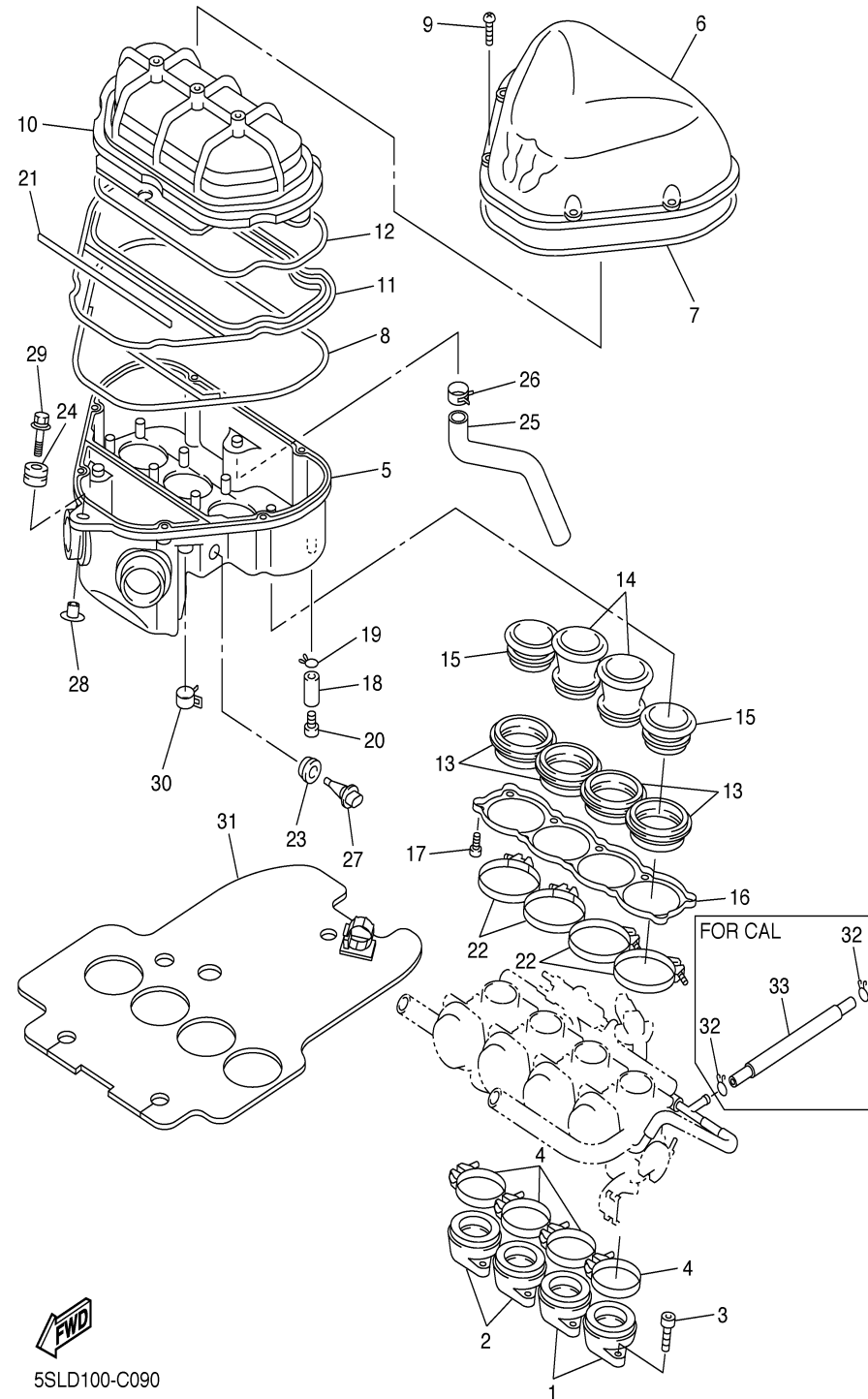

Ref. No.	Part Number	Description	Qty	Remarks
30	90467-17128-00	CLIP	2	
31	5SL-12682-10-00	PROTECTOR, HEAT	1	
32	90467-10008-00	CLIP	2	
33	5SL-1443J-00-00	PIPE	1	

CONTENTS

AIR INDUCTION SYSTEM	B4
CAMSHAFT CHAIN	A6
CLUTCH	B11
COWLING 1	E7-8
COWLING 2	E9-11
CRANKCASE	B6-7
CRANKCASE COVER 1	B8-9
CRANKSHAFT PISTON	A3
CYLINDER	A2
ELECTRICAL 1	F7-8
ELECTRICAL 2	F9-10
EXHAUST	B5
FENDER	C6-7
FLASHER LIGHT	F2
FRAME	C4-5
FRONT BRAKE CALIPER	D7
FRONT FORK	D1-2
FRONT MASTER CYLINDER	D12 ,E1
FRONT WHEEL	D6
FUEL TANK	D3-4
GENERATOR	E12
HANDLE SWITCH LEVER	F6
HEADLIGHT	F4
INTAKE	A12 ,B1
INTAKE 2	B2-3
METER	F3
OIL CLEANER	A11
OIL PUMP	A10
RADIATOR HOSE	A8-9
REAR ARM	C9-10
REAR BRAKE CALIPER	D10
REAR MASTER CYLINDER	E5-6
REAR SUSPENSION	C11
REAR WHEEL	D8-9
SEAT	D5
SHIFT CAM FORK	C2
SHIFT SHAFT	C3
SIDE COVER	C8
STAND FOOTREST	E2-4
STARTER	B10
STARTING MOTOR	F1
STEERING	C12
STEERING HANDLE CABLE	D11
TAILLIGHT	F5
TRANSMISSION	B12 ,C1
VALVE	A4-5
WATER PUMP	A7
-MODELS IN THIS CATALOG	F11



5SLD100-C090

INTAKE 2

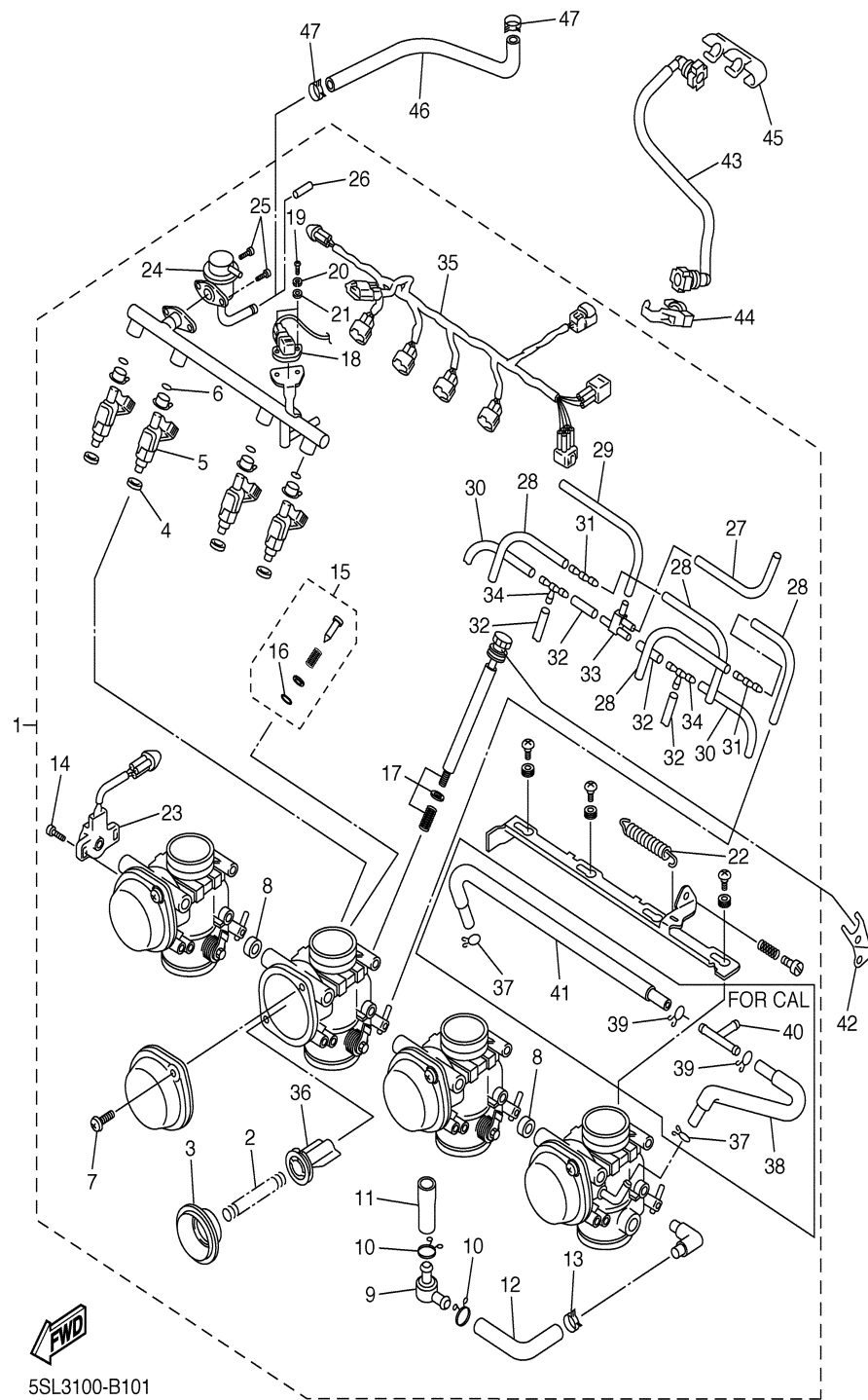

5SL3100-B101

Ref. No.	Part Number	Description	Qty	Remarks
1	5SL-13750-00-00	THROTTLE BODY ASSY	1	49 (4P61)
	5SL-13750-10-00	THROTTLE BODY ASSY	1	CA (4P62)
2	4SV-14933-00-00	.SPRING, DIAPHRAGM	4	
3	5SL-24411-00-00	.DIAPHRAGM	4	
4	90430-09002-00	.GASKET	4	
5	5SL-13761-00-00	.INJECTOR ASSY	4	
6	5FL-14147-00-00	.O-RING	4	
7	4KM-14216-00-00	.SCREW	8	
8	5SL-14987-00-00	.HOSE	2	
9	3LN-24515-00-00	.NET, FILTER 2	2	
10	90467-15012-00	.CLIP	4	
11	5SL-14148-00-00	.PIPE	2	
12	5SL-14348-00-00	.PIPE 1	2	
13	90467-15001-00	.CLIP	2	
14	8CC-14216-10-00	.SCREW	2	
15	5JW-14104-00-00	.AIR SCREW SET	4	
16	3H1-14147-00-00	.O-RING	1	
17	5SL-14103-00-00	.THROTTLE SCREW SET	1	
18	5JW-82380-00-00	.SENSOR, PRESSURE	1	
19	98506-05016-00	.SCREW, PAN HEAD	2	
20	92906-05100-00	.WASHER, SPRING	2	
21	92906-05600-00	.WASHER, PLATE	2	
22	5JW-14589-00-00	.SPRING	1	
23	5SL-85885-00-00	.THROTTLE SENSOR ASSY	1	
24	5SL-13906-00-00	.REGULATOR, PRESSURE	1	
25	98507-05008-00	.SCREW, PAN HEAD	2	
26	5JW-14118-00-00	.CAP	1	
27	5SL-14349-00-00	.PIPE	1	
28	5PW-14396-00-00	.PIPE	4	
29	5PW-14349-00-00	.PIPE	1	

CONTENTS

AIR INDUCTION SYSTEM	B4
CAMSHAFT CHAIN	A6
CLUTCH	B11
COWLING 1	E7-8
COWLING 2	E9-11
CRANKCASE	B6-7
CRANKCASE COVER 1	B8-9
CRANKSHAFT PISTON	A3
CYLINDER	A2
ELECTRICAL 1	F7-8
ELECTRICAL 2	F9-10
EXHAUST	B5
FENDER	C6-7
FLASHER LIGHT	F2
FRAME	C4-5
FRONT BRAKE CALIPER	D7
FRONT FORK	D1-2
FRONT MASTER CYLINDER	D12 ,E1
FRONT WHEEL	D6
FUEL TANK	D3-4
GENERATOR	E12
HANDLE SWITCH LEVER	F6
HEADLIGHT	F4
INTAKE	A12 ,B1
INTAKE 2	B2-3
METER	F3
OIL CLEANER	A11
OIL PUMP	A10
RADIATOR HOSE	A8-9
REAR ARM	C9-10
REAR BRAKE CALIPER	D10
REAR MASTER CYLINDER	E5-6
REAR SUSPENSION	C11
REAR WHEEL	D8-9
SEAT	D5
SHIFT CAM FORK	C2
SHIFT SHAFT	C3
SIDE COVER	C8
STAND FOOTREST	E2-4
STARTER	B10
STARTING MOTOR	F1
STEERING	C12
STEERING HANDLE CABLE	D11
TAILLIGHT	F5
TRANSMISSION	B12 ,C1
VALVE	A4-5
WATER PUMP	A7
-MODELS IN THIS CATALOG	F11

CONTINUED ON NEXT FRAME ►

INTAKE 2

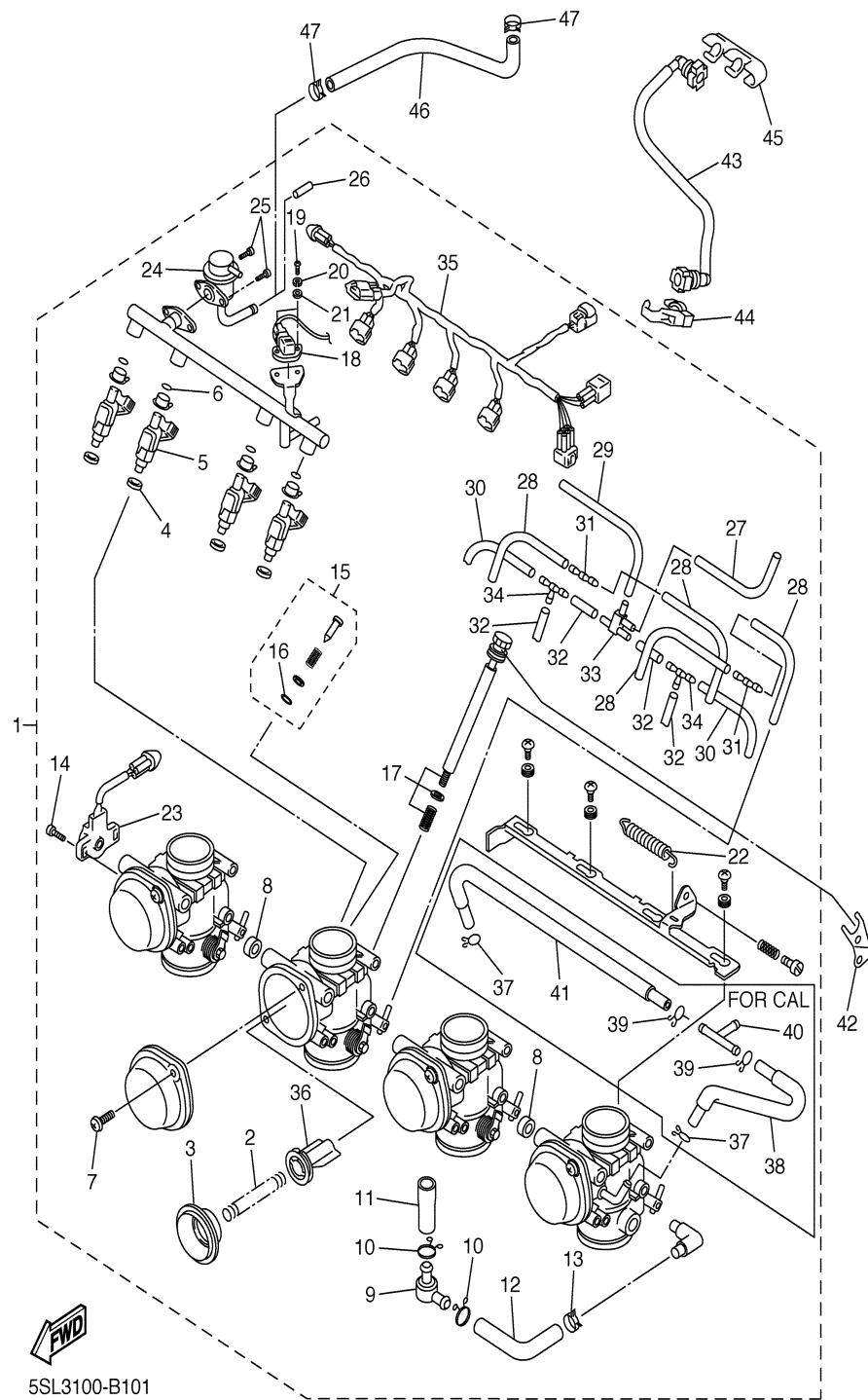

Ref. No.	Part Number	Description	Qty	Remarks
30	68V-13533-00-00	..HOSE, VACUUM SENSING 4	2	
31	5PW-14251-00-00	..NIPPLE	2	
32	5FL-14348-10-00	..PIPE 1	4	
33	5PW-1410F-00-00	..CONNECTOR	1	
34	68V-24376-00-00	..PIPE, JOINT 1	2	
35	5SL-82386-00-00	..EXTENSION, WIRE HARNESS	1	
36	5PW-14112-00-00	..VALVE, THROTTLE 1	4	
37	4LE-14137-00-00	..CLIP	2	
38	5SL-14465-00-00	..PIPE	1	
39	90467-10008-00	..CLIP	2	
40	90413-08012-00	..WAY 3	1	
41	5SL-14466-00-00	..PIPE	1	
42	5SL-14413-00-00	STAY	1	
43	5SL-13971-00-00	PIPE, FUEL 1	1	
44	90464-16005-00	CLAMP	1	
45	90464-16005-00	CLAMP	1	
46	5SL-13972-00-00	PIPE, FUEL 2	1	
47	90467-12003-00	CLIP	2	

CONTENTS

AIR INDUCTION SYSTEM	B4
CAMSHAFT CHAIN	A6
CLUTCH	B11
COWLING 1	E7-8
COWLING 2	E9-11
CRANKCASE	B6-7
CRANKCASE COVER 1	B8-9
CRANKSHAFT PISTON	A3
CYLINDER	A2
ELECTRICAL 1	F7-8
ELECTRICAL 2	F9-10
EXHAUST	B5
FENDER	C6-7
FLASHER LIGHT	F2
FRAME	C4-5
FRONT BRAKE CALIPER	D7
FRONT FORK	D1-2
FRONT MASTER CYLINDER	D12 ,E1
FRONT WHEEL	D6
FUEL TANK	D3-4
GENERATOR	E12
HANDLE SWITCH LEVER	F6
HEADLIGHT	F4
INTAKE	A12 ,B1
INTAKE 2	B2-3
METER	F3
OIL CLEANER	A11
OIL PUMP	A10
RADIATOR HOSE	A8-9
REAR ARM	C9-10
REAR BRAKE CALIPER	D10
REAR MASTER CYLINDER	E5-6
REAR SUSPENSION	C11
REAR WHEEL	D8-9
SEAT	D5
SHIFT CAM FORK	C2
SHIFT SHAFT	C3
SIDE COVER	C8
STAND FOOTREST	E2-4
STARTER	B10
STARTING MOTOR	F1
STEERING	C12
STEERING HANDLE CABLE	D11
TAILLIGHT	F5
TRANSMISSION	B12 ,C1
VALVE	A4-5
WATER PUMP	A7
-MODELS IN THIS CATALOG	F11

AIR INDUCTION SYSTEM

Ref. No.	Part Number	Description	Qty	Remarks
1	5SL-14840-00-00	AIR CUT VALVE ASSY	1	
2	5SL-14834-10-00	STAY	1	
3	5SL-14881-00-00	HOSE, BEND 1	2	
4	90467-18172-00	CLIP	2	
5	5SL-14882-00-00	HOSE, BEND 2	1	
6	90467-18172-00	CLIP	1	
7	5Y9-12491-00-00	CLAMP 1	1	
8	90467-180A0-00	CLIP	2	
9	90467-17128-00	CLIP	1	
10	90105-06020-00	BOLT, FLANGE	1	
11	90464-28003-00	CLAMP	1	

CONTENTS

AIR INDUCTION SYSTEM	B4
CAMSHAFT CHAIN	A6
CLUTCH	B11
COWLING 1	E7-8
COWLING 2	E9-11
CRANKCASE	B6-7
CRANKCASE COVER 1	B8-9
CRANKSHAFT PISTON	A3
CYLINDER	A2
ELECTRICAL 1	F7-8
ELECTRICAL 2	F9-10
EXHAUST	B5
FENDER	C6-7
FLASHER LIGHT	F2
FRAME	C4-5
FRONT BRAKE CALIPER	D7
FRONT FORK	D1-2
FRONT MASTER CYLINDER	D12 ,E1
FRONT WHEEL	D6
FUEL TANK	D3-4
GENERATOR	E12
HANDLE SWITCH LEVER	F6
HEADLIGHT	F4
INTAKE	A12 ,B1
INTAKE 2	B2-3
METER	F3
OIL CLEANER	A11
OIL PUMP	A10
RADIATOR HOSE	A8-9
REAR ARM	C9-10
REAR BRAKE CALIPER	D10
REAR MASTER CYLINDER	E5-6
REAR SUSPENSION	C11
REAR WHEEL	D8-9
SEAT	D5
SHIFT CAM FORK	C2
SHIFT SHAFT	C3
SIDE COVER	C8
STAND FOOTREST	E2-4
STARTER	B10
STARTING MOTOR	F1
STEERING	C12
STEERING HANDLE CABLE	D11
TAILLIGHT	F5
TRANSMISSION	B12 ,C1
VALVE	A4-5
WATER PUMP	A7
-MODELS IN THIS CATALOG	F11

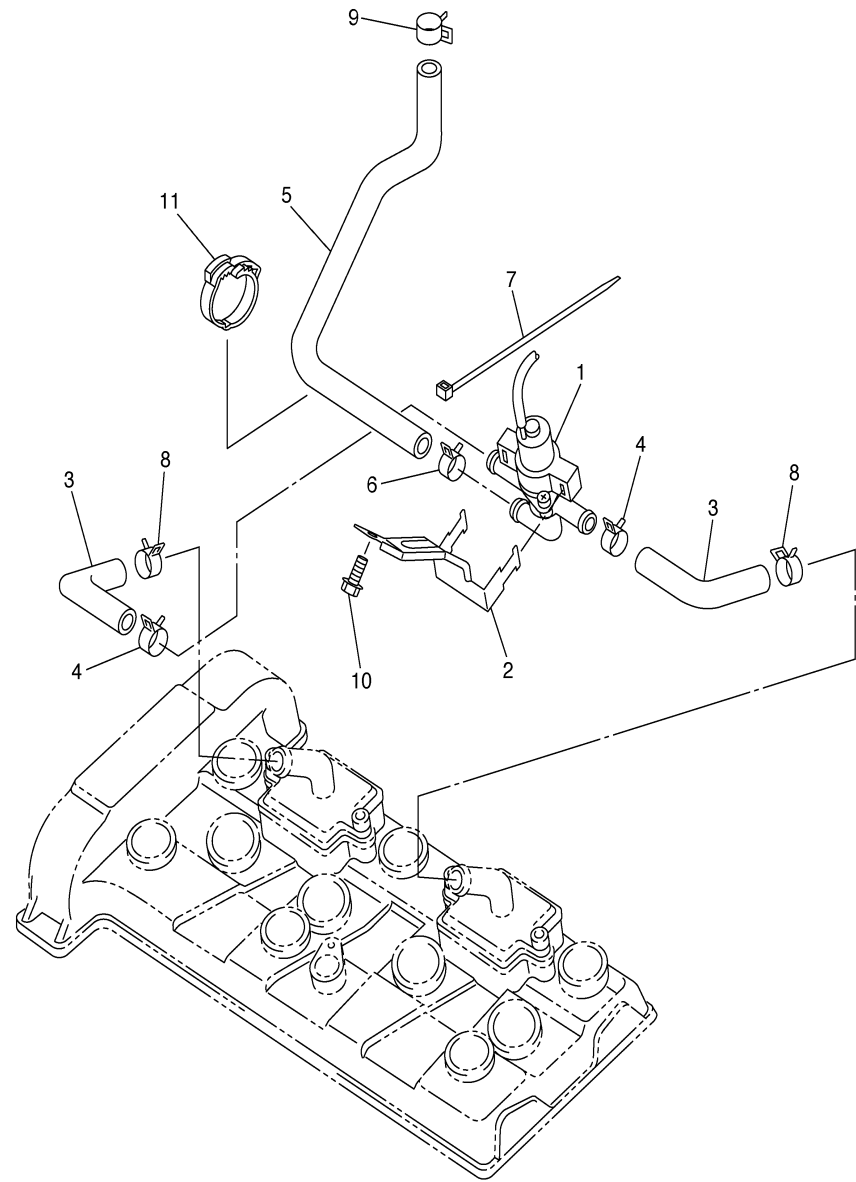

5SLM300-D110

EXHAUST

Ref. No.	Part Number	Description	Qty	Remarks
1	5SL-14602-01-00	EXHAUST PIPE COMP.	1	
2	3YF-14613-01-00	GASKET, EXHAUST PIPE	4	
3	90179-08410-00	NUT	8	
4	95024-08035-00	BOLT, FLANGE	1	
5	5SL-14710-30-00	MUFFLER ASSY 1	1	
6	5SL-14714-00-00	. .GASKET, MUFFLER	1	
7	95814-08045-00	. .BOLT, FLANGE	1	
8	5SL-14715-00-00	. .BAND, MUFFLER	1	
9	5SL-21446-10-00	STAY, MUFFLER 2	1	
10	90105-08054-00	BOLT, FLANGE	1	

CONTENTS

AIR INDUCTION SYSTEM	B4
CAMSHAFT CHAIN	A6
CLUTCH	B11
COWLING 1	E7-8
COWLING 2	E9-11
CRANKCASE	B6-7
CRANKCASE COVER 1	B8-9
CRANKSHAFT PISTON	A3
CYLINDER	A2
ELECTRICAL 1	F7-8
ELECTRICAL 2	F9-10
EXHAUST	B5
FENDER	C6-7
FLASHER LIGHT	F2
FRAME	C4-5
FRONT BRAKE CALIPER	D7
FRONT FORK	D1-2
FRONT MASTER CYLINDER	D12 ,E1
FRONT WHEEL	D6
FUEL TANK	D3-4
GENERATOR	E12
HANDLE SWITCH LEVER	F6
HEADLIGHT	F4
INTAKE	A12 ,B1
INTAKE 2	B2-3
METER	F3
OIL CLEANER	A11
OIL PUMP	A10
RADIATOR HOSE	A8-9
REAR ARM	C9-10
REAR BRAKE CALIPER	D10
REAR MASTER CYLINDER	E5-6
REAR SUSPENSION	C11
REAR WHEEL	D8-9
SEAT	D5
SHIFT CAM FORK	C2
SHIFT SHAFT	C3
SIDE COVER	C8
STAND FOOTREST	E2-4
STARTER	B10
STARTING MOTOR	F1
STEERING	C12
STEERING HANDLE CABLE	D11
TAILLIGHT	F5
TRANSMISSION	B12 ,C1
VALVE	A4-5
WATER PUMP	A7
-MODELS IN THIS CATALOG	F11

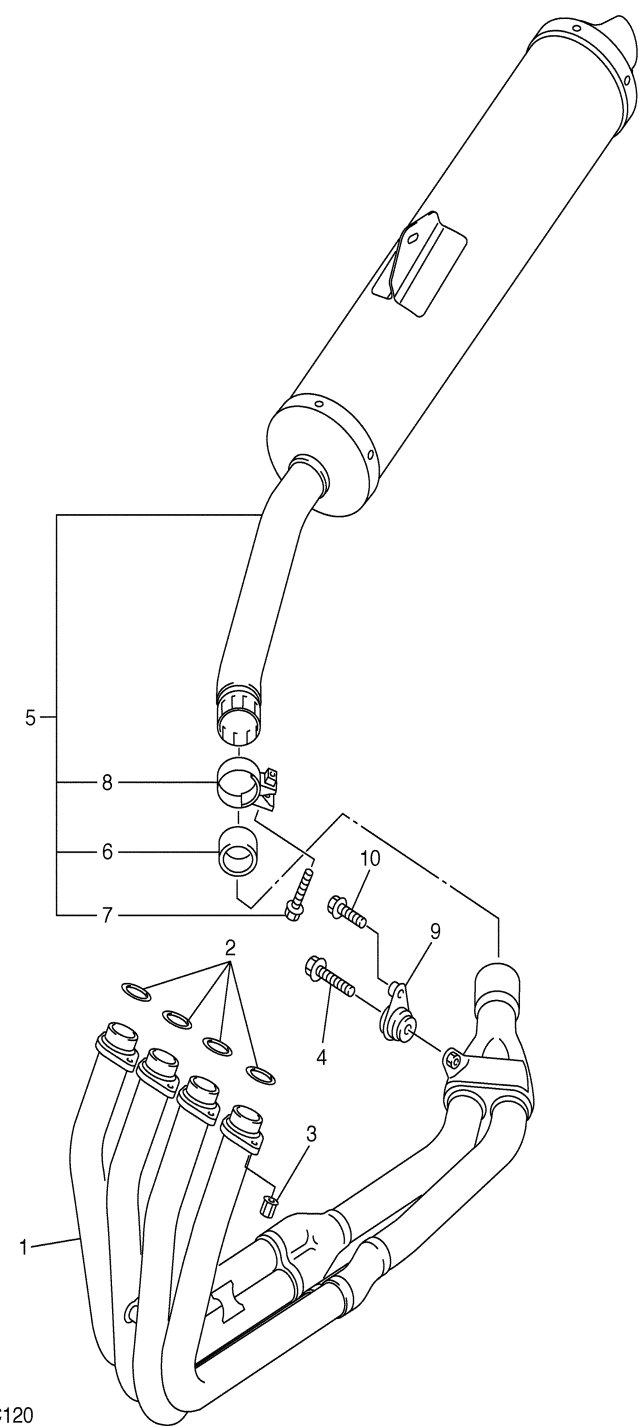

5SLB300-C120

CRANKCASE

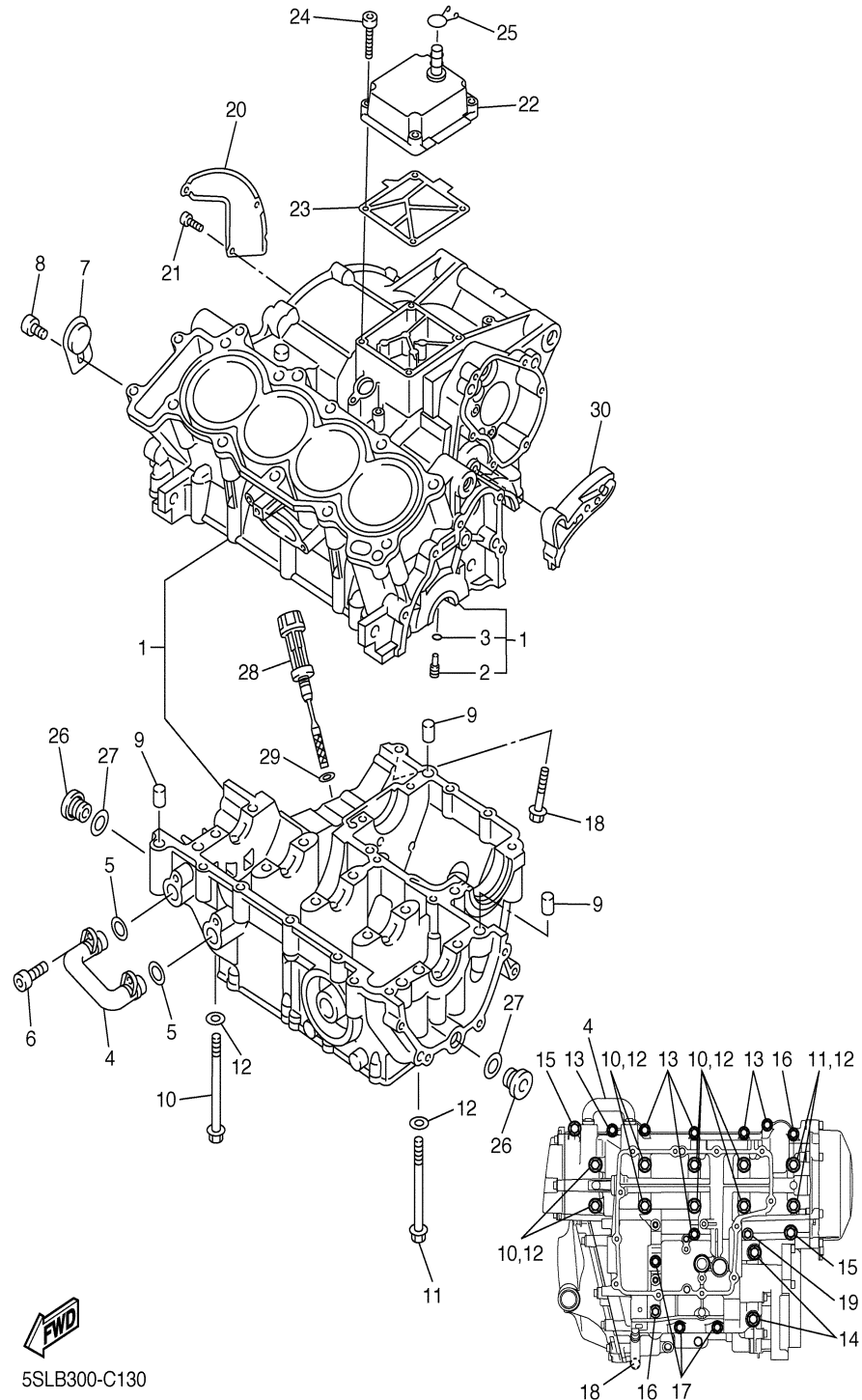

5SLB300-C130

Ref. No.	Part Number	Description	Qty	Remarks
1	5SL-15100-02-00	CRANKCASE ASSY	1	
2	5EB-15155-00-00	..NOZZLE 3	4	
3	93210-04092-00	..O-RING	4	
4	5EB-13418-00-00	PIPE, OIL 2	1	
5	93210-14579-00	O-RING	2	
6	90110-06041-00	BOLT, HEXAGON SOCKET HEAD	2	
7	5SL-15189-00-00	PLUG	1	
8	90149-06020-00	SCREW	1	
9	99530-10014-00	PIN, DOWEL	3	
10	90105-087A0-00	BOLT, FLANGE	8	
11	90105-086A9-00	BOLT, FLANGE	2	
12	90201-087K3-00	WASHER, PLATE	10	
13	95817-06055-00	BOLT, FLANGE	6	
14	95817-08065-00	BOLT, FLANGE	2	
15	90109-065G3-00	BOLT	2	
16	95817-06065-00	BOLT, FLANGE	2	
17	95817-06045-00	BOLT, FLANGE	3	
18	95817-06100-00	BOLT, FLANGE	1	
19	90105-06006-00	BOLT, FLANGE	1	
20	5SL-11165-00-00	PLATE, BREATHER	1	
21	90149-06020-00	SCREW	3	
22	5VX-15413-01-00	COVER	1	
23	5SL-15462-00-00	GASKET, CRANKCASE COVER 3	1	
24	91314-06025-00	BOLT	4	
25	90467-14015-00	CLIP	1	
26	36Y-15189-00-00	PLUG	2	
27	93210-16325-00	O-RING	2	
28	5EB-15362-00-00	PLUG, OIL LEVEL	1	
29	93210-09165-00	O-RING	1	

CONTENTS

AIR INDUCTION SYSTEM	B4
CAMSHAFT CHAIN	A6
CLUTCH	B11
COWLING 1	E7-8
COWLING 2	E9-11
CRANKCASE	B6-7
CRANKCASE COVER 1	B8-9
CRANKSHAFT PISTON	A3
CYLINDER	A2
ELECTRICAL 1	F7-8
ELECTRICAL 2	F9-10
EXHAUST	B5
FENDER	C6-7
FLASHER LIGHT	F2
FRAME	C4-5
FRONT BRAKE CALIPER	D7
FRONT FORK	D1-2
FRONT MASTER CYLINDER	D12 ,E1
FRONT WHEEL	D6
FUEL TANK	D3-4
GENERATOR	E12
HANDLE SWITCH LEVER	F6
HEADLIGHT	F4
INTAKE	A12 ,B1
INTAKE 2	B2-3
METER	F3
OIL CLEANER	A11
OIL PUMP	A10
RADIATOR HOSE	A8-9
REAR ARM	C9-10
REAR BRAKE CALIPER	D10
REAR MASTER CYLINDER	E5-6
REAR SUSPENSION	C11
REAR WHEEL	D8-9
SEAT	D5
SHIFT CAM FORK	C2
SHIFT SHAFT	C3
SIDE COVER	C8
STAND FOOTREST	E2-4
STARTER	B10
STARTING MOTOR	F1
STEERING	C12
STEERING HANDLE CABLE	D11
TAILLIGHT	F5
TRANSMISSION	B12 ,C1
VALVE	A4-5
WATER PUMP	A7
-MODELS IN THIS CATALOG	F11

CONTINUED ON NEXT FRAME ►

CRANKCASE

Ref. No.	Part Number	Description	Qty	Remarks
30	5SL-15377-00-00	GUIDE, INLET	1	

CONTENTS

AIR INDUCTION SYSTEM	B4
CAMSHAFT CHAIN	A6
CLUTCH	B11
COWLING 1	E7-8
COWLING 2	E9-11
CRANKCASE	B6-7
CRANKCASE COVER 1	B8-9
CRANKSHAFT PISTON	A3
CYLINDER	A2
ELECTRICAL 1	F7-8
ELECTRICAL 2	F9-10
EXHAUST	B5
FENDER	C6-7
FLASHER LIGHT	F2
FRAME	C4-5
FRONT BRAKE CALIPER	D7
FRONT FORK	D1-2
FRONT MASTER CYLINDER	D12 ,E1
FRONT WHEEL	D6
FUEL TANK	D3-4
GENERATOR	E12
HANDLE SWITCH LEVER	F6
HEADLIGHT	F4
INTAKE	A12 ,B1
INTAKE 2	B2-3
METER	F3
OIL CLEANER	A11
OIL PUMP	A10
RADIATOR HOSE	A8-9
REAR ARM	C9-10
REAR BRAKE CALIPER	D10
REAR MASTER CYLINDER	E5-6
REAR SUSPENSION	C11
REAR WHEEL	D8-9
SEAT	D5
SHIFT CAM FORK	C2
SHIFT SHAFT	C3
SIDE COVER	C8
STAND FOOTREST	E2-4
STARTER	B10
STARTING MOTOR	F1
STEERING	C12
STEERING HANDLE CABLE	D11
TAILLIGHT	F5
TRANSMISSION	B12 ,C1
VALVE	A4-5
WATER PUMP	A7
-MODELS IN THIS CATALOG	F11

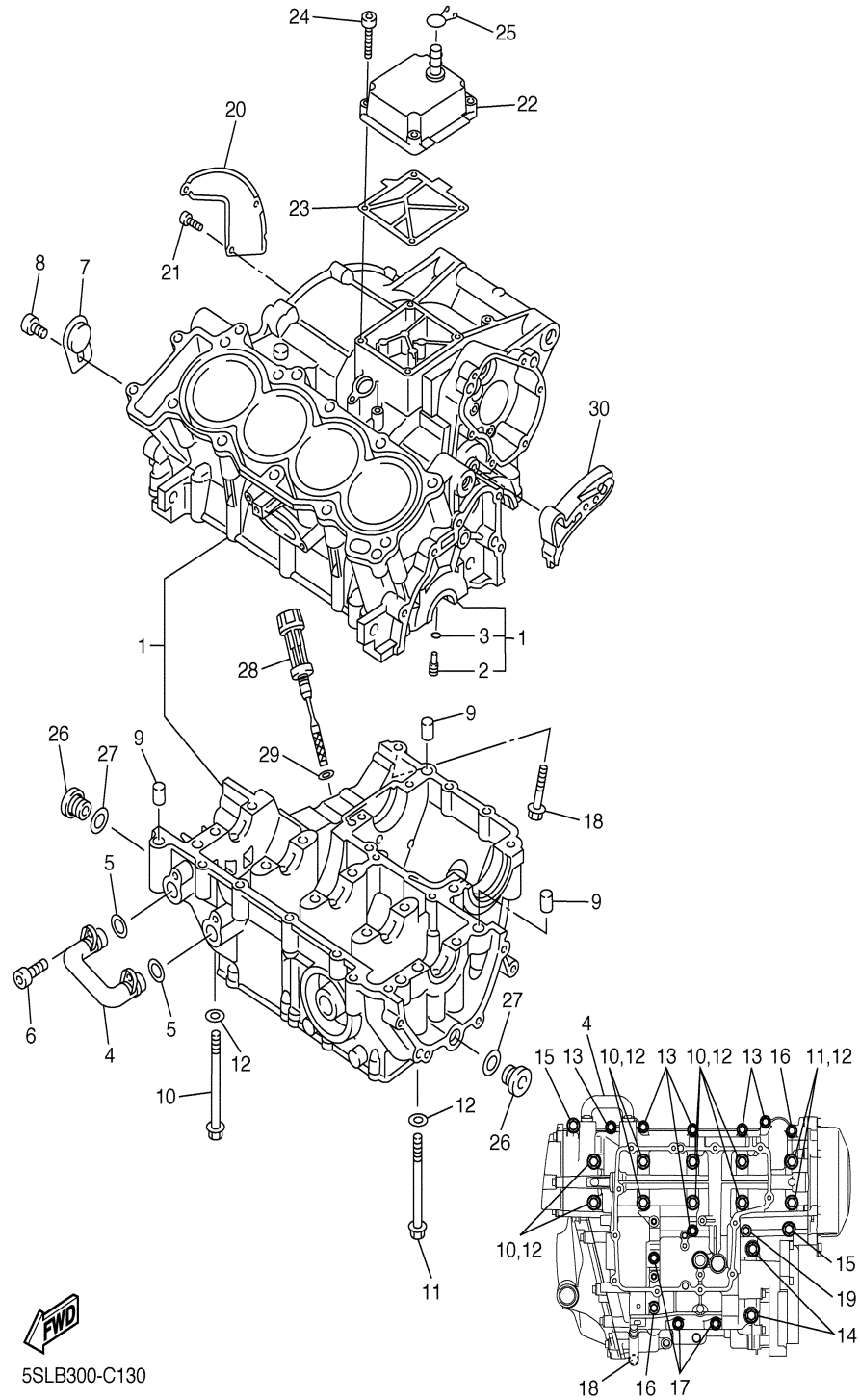

5SLB300-C130

CRANKCASE COVER 1

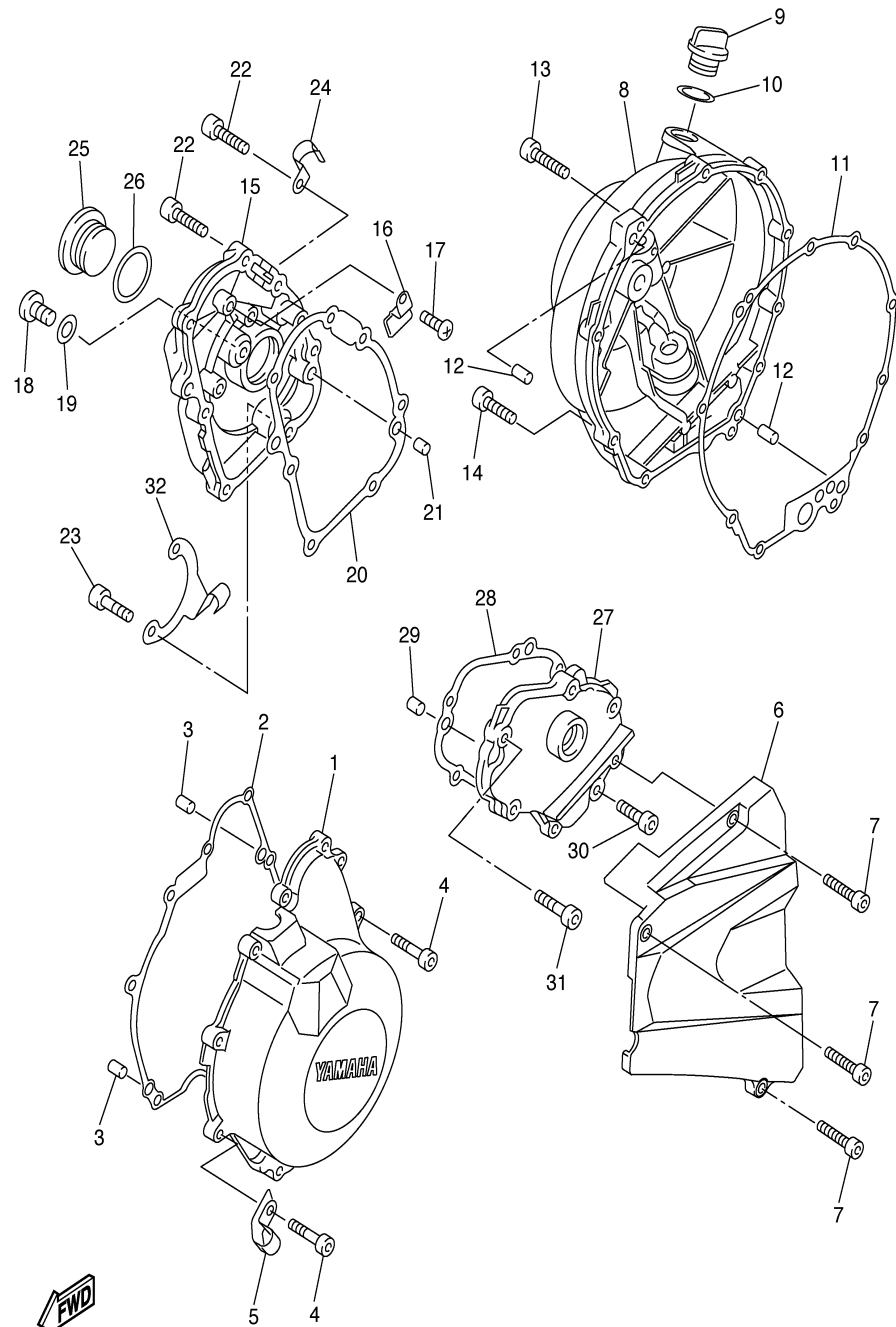

Ref. No.	Part Number	Description	Qty	Remarks
1	5SL-15411-00-00	COVER, CRANKCASE 1	1	
2	5VX-15451-00-00	GASKET, CRANKCASE COVER 1	1	
3	99530-08012-00	PIN, DOWEL	2	
4	91314-06025-00	BOLT	9	
5	90461-10006-00	CLAMP	1	
6	5SL-15418-00-00	COVER, CHAIN CASE	1	
7	91314-06025-00	BOLT	3	
8	5SL-15421-00-00	COVER, CRANKCASE 2	1	
9	3F9-15362-00-00	PLUG, OIL LEVEL	1	
10	93210-27194-00	O-RING	1	
11	5SL-15461-00-00	GASKET, CRANKCASE COVER 2	1	
12	93608-17263-00	PIN, DOWEL	2	
13	90109-06031-00	BOLT	9	
14	90110-06071-00	BOLT, HEXAGON SOCKET HEAD	1	
15	5SL-15416-00-00	COVER, OIL PUMP	1	
16	90465-14011-00	CLAMP	1	
17	90157-06077-00	SCREW, PAN HEAD	1	
18	92014-08014-00	BOLT, BUTTON HEAD	1	
19	90430-08143-00	GASKET	1	
20	5SL-15456-00-00	GASKET, OIL PUMP COVER 1	1	
21	99530-08012-00	PIN, DOWEL	2	
22	90109-06014-00	BOLT	5	
23	90109-06015-00	BOLT	2	
24	90465-08395-00	CLAMP	1	
25	90340-32004-00	PLUG, STRAIGHT SCREW	1	
26	93210-32172-00	O-RING	1	
27	5SL-15425-00-00	COVER, GENERATOR 2	1	
28	5SL-15463-00-00	GASKET, CARBURETOR COVER 2	1	

CONTENTS

AIR INDUCTION SYSTEM	B4
CAMSHAFT CHAIN	A6
CLUTCH	B11
COWLING 1	E7-8
COWLING 2	E9-11
CRANKCASE	B6-7
CRANKCASE COVER 1	B8-9
CRANKSHAFT PISTON	A3
CYLINDER	A2
ELECTRICAL 1	F7-8
ELECTRICAL 2	F9-10
EXHAUST	B5
FENDER	C6-7
FLASHER LIGHT	F2
FRAME	C4-5
FRONT BRAKE CALIPER	D7
FRONT FORK	D1-2
FRONT MASTER CYLINDER	D12 ,E1
FRONT WHEEL	D6
FUEL TANK	D3-4
GENERATOR	E12
HANDLE SWITCH LEVER	F6
HEADLIGHT	F4
INTAKE	A12 ,B1
INTAKE 2	B2-3
METER	F3
OIL CLEANER	A11
OIL PUMP	A10
RADIATOR HOSE	A8-9
REAR ARM	C9-10
REAR BRAKE CALIPER	D10
REAR MASTER CYLINDER	E5-6
REAR SUSPENSION	C11
REAR WHEEL	D8-9
SEAT	D5
SHIFT CAM FORK	C2
SHIFT SHAFT	C3
SIDE COVER	C8
STAND FOOTREST	E2-4
STARTER	B10
STARTING MOTOR	F1
STEERING	C12
STEERING HANDLE CABLE	D11
TAILLIGHT	F5
TRANSMISSION	B12 ,C1
VALVE	A4-5
WATER PUMP	A7
-MODELS IN THIS CATALOG	F11

CONTINUED ON NEXT FRAME ►

CRANKCASE COVER 1

Ref. No.	Part Number	Description	Qty	Remarks
29	99530-08012-00	PIN, DOWEL	2	
30	90109-06014-00	BOLT	2	
31	90109-06015-00	BOLT	4	
32	5EB-15441-00-00	HOLDER, CLUTCH CABLE ...	1	

CONTENTS

AIR INDUCTION SYSTEM	B4
CAMSHAFT CHAIN	B11
CLUTCH	B11
COWLING 1	E7-8
COWLING 2	E9-11
CRANKCASE	B6-7
CRANKCASE COVER 1	B8-9
CRANKSHAFT PISTON	A3
CYLINDER	A2
ELECTRICAL 1	F7-8
ELECTRICAL 2	F9-10
EXHAUST	B5
FENDER	C6-7
FLASHER LIGHT	F2
FRAME	C4-5
FRONT BRAKE CALIPER	D7
FRONT FORK	D1-2
FRONT MASTER CYLINDER	D12 ,E1
FRONT WHEEL	D6
FUEL TANK	D3-4
GENERATOR	E12
HANDLE SWITCH LEVER	F6
HEADLIGHT	F4
INTAKE	A12 ,B1
INTAKE 2	B2-3
METER	F3
OIL CLEANER	A11
OIL PUMP	A10
RADIATOR HOSE	A8-9
REAR ARM	C9-10
REAR BRAKE CALIPER	D10
REAR MASTER CYLINDER	E5-6
REAR SUSPENSION	C11
REAR WHEEL	D8-9
SEAT	D5
SHIFT CAM FORK	C2
SHIFT SHAFT	C3
SIDE COVER	C8
STAND FOOTREST	E2-4
STARTER	B10
STARTING MOTOR	F1
STEERING	C12
STEERING HANDLE CABLE	D11
TAILLIGHT	F5
TRANSMISSION	B12 ,C1
VALVE	A4-5
WATER PUMP	A7
-MODELS IN THIS CATALOG	F11

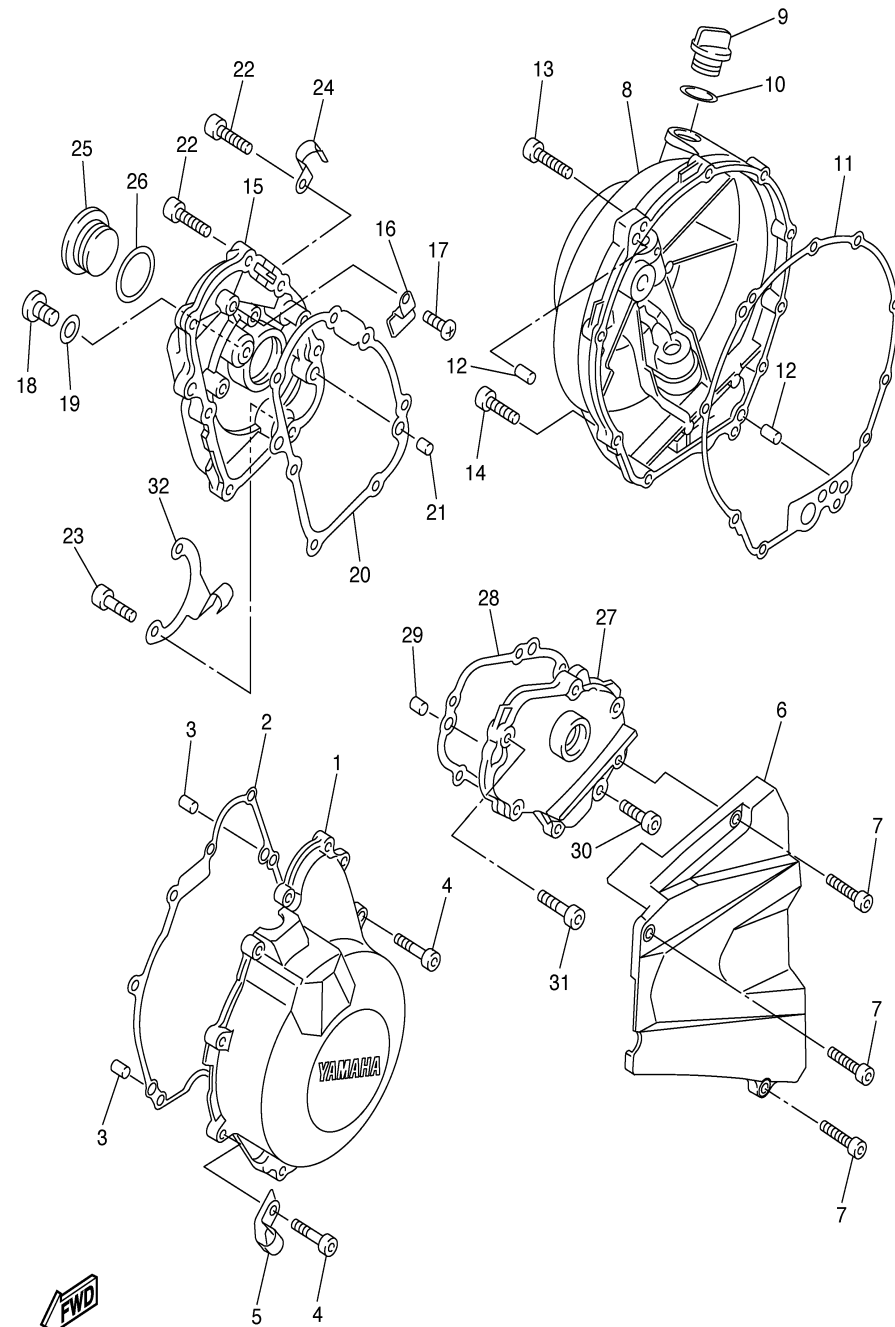

5SL1300-B140

STARTER

Ref. No.	Part Number	Description	Qty	Remarks
1	5SL-15512-00-00	GEAR, IDLER 1	1	
2	5MT-15521-00-00	SHAFT 1	1	
3	5SL-15590-00-00	STARTER ONE-WAY ASSY ...	1	
4	5MT-15515-00-00	GEAR 3	1	

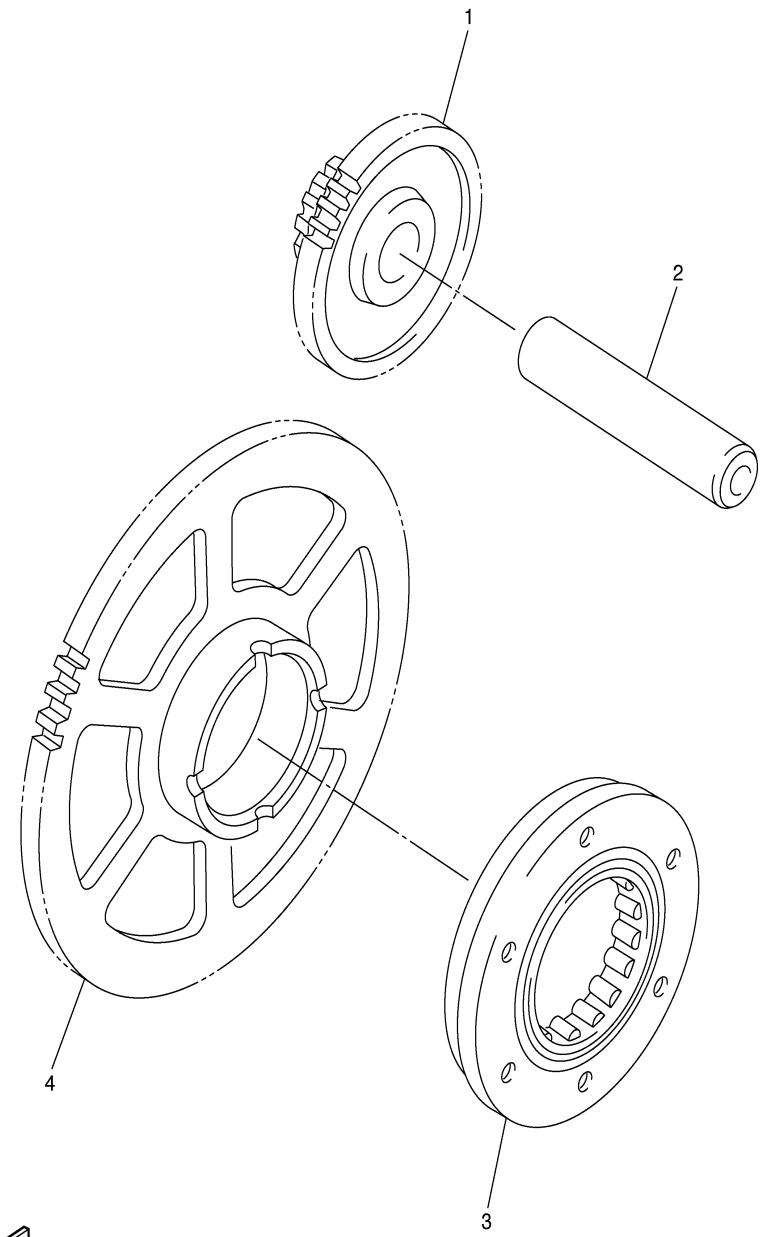

CONTENTS

AIR INDUCTION SYSTEM	B4
CAMSHAFT CHAIN	A6
CLUTCH	B11
COWLING 1	E7-8
COWLING 2	E9-11
CRANKCASE	B6-7
CRANKCASE COVER 1	B8-9
CRANKSHAFT PISTON	A3
CYLINDER	A2
ELECTRICAL 1	F7-8
ELECTRICAL 2	F9-10
EXHAUST	B5
FENDER	C6-7
FLASHER LIGHT	F2
FRAME	C4-5
FRONT BRAKE CALIPER	D7
FRONT FORK	D1-2
FRONT MASTER CYLINDER	D12 ,E1
FRONT WHEEL	D6
FUEL TANK	D3-4
GENERATOR	E12
HANDLE SWITCH LEVER	F6
HEADLIGHT	F4
INTAKE	A12 ,B1
INTAKE 2	B2-3
METER	F3
OIL CLEANER	A11
OIL PUMP	A10
RADIATOR HOSE	A8-9
REAR ARM	C9-10
REAR BRAKE CALIPER	D10
REAR MASTER CYLINDER	E5-6
REAR SUSPENSION	C11
REAR WHEEL	D8-9
SEAT	D5
SHIFT CAM FORK	C2
SHIFT SHAFT	C3
SIDE COVER	C8
STAND FOOTREST	E2-4
STARTER	B10
STARTING MOTOR	F1
STEERING	C12
STEERING HANDLE CABLE	D11
TAILLIGHT	F5
TRANSMISSION	B12 ,C1
VALVE	A4-5
WATER PUMP	A7
-MODELS IN THIS CATALOG	F11

 5SL1300-B150

CLUTCH

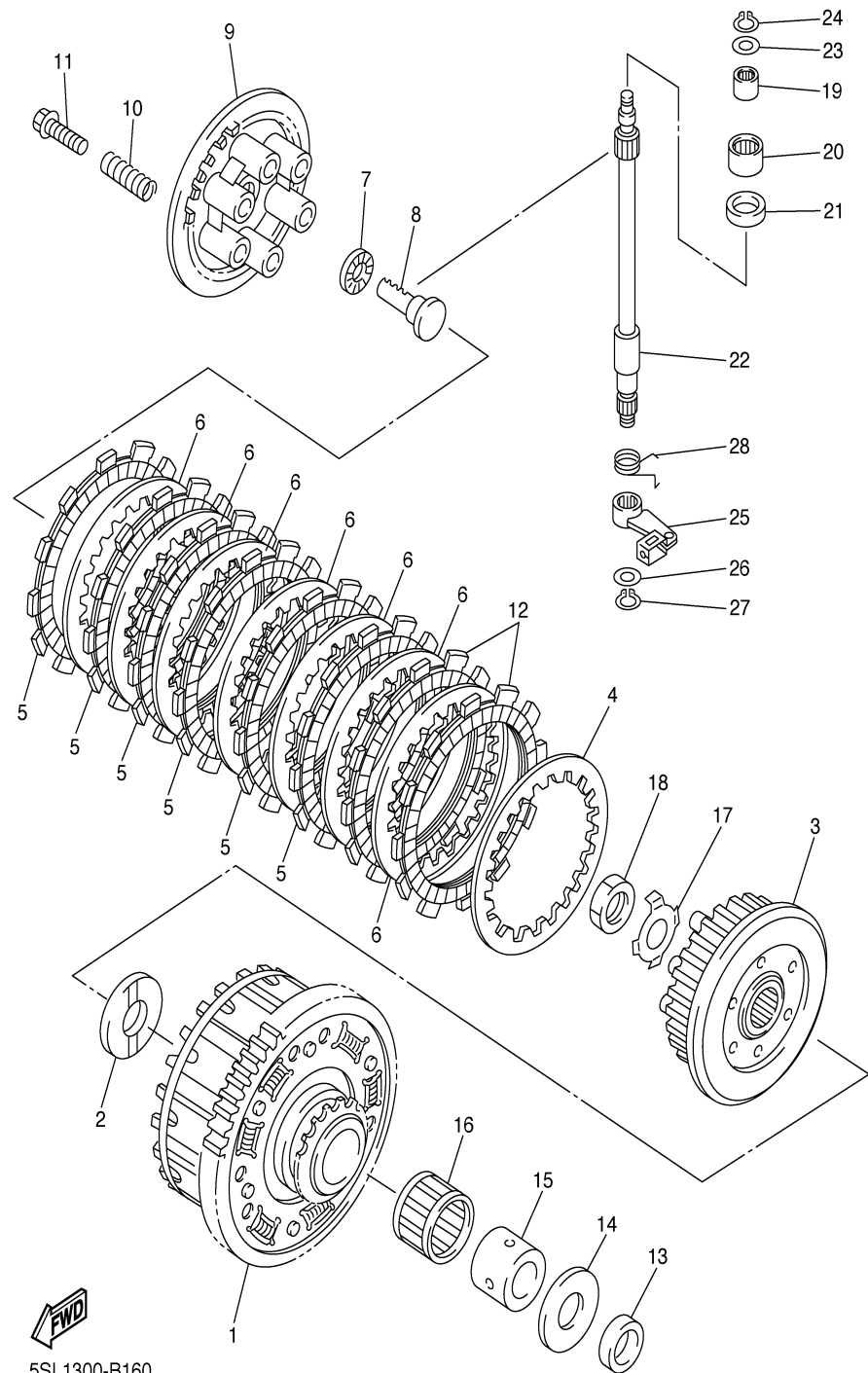

Ref. No.	Part Number	Description	Qty	Remarks
1	5SL-16150-10-00	PRIMARY DRIVEN GEAR COMP.	1	
2	5EB-16154-00-00	PLATE, THRUST 1	1	
3	5SL-16371-00-00	BOSS, CLUTCH	1	
4	168-16324-00-00	PLATE, CLUTCH 1 (T=2.3)	1	
5	4FN-16321-00-00	PLATE, FRICTION	6	
6	3J2-16324-00-00	PLATE, CLUTCH 1 (T=2.0)	7	
7	93306-00304-00	BEARING	1	
8	5EB-16356-01-00	ROD, PUSH 1	1	
9	5EB-16351-01-00	PLATE, PRESSURE 1	1	
10	90501-237L0-00	SPRING, COMPRESSION	6	
11	90159-06002-00	SCREW, WITH WASHER	6	
12	5SL-16321-00-00	PLATE, FRICTION	2	
13	90201-255A6-00	WASHER, PLATE	1	
14	1AE-16164-00-00	PLATE, THRUST 2	1	
15	90560-25270-00	SPACER	1	
16	93310-340N8-00	BEARING	1	
17	90215-20004-00	WASHER, LOCK	1	
18	90170-20008-00	NUT	1	
19	93317-11020-00	BEARING	1	
20	93315-31502-00	BEARING	1	
21	93102-15212-00	OIL SEAL	1	
22	5EB-16382-00-00	AXLE, PUSH LEVER	1	
23	92907-08600-00	.WASHER, PLATE	1	
24	99001-07600-00	CIRCLIP	1	
25	5SL-16340-00-00	PUSH LEVER ASSY	1	
26	90201-10029-00	WASHER, PLATE	1	
27	99001-09600-00	CIRCLIP	1	
28	90508-165B1-00	SPRING, TORSION	1	

CONTENTS

AIR INDUCTION SYSTEM	B4
CAMSHAFT CHAIN	A6
CLUTCH	B11
COWLING 1	E7-8
COWLING 2	E9-11
CRANKCASE	B6-7
CRANKCASE COVER 1	B8-9
CRANKSHAFT PISTON	A3
CYLINDER	A2
ELECTRICAL 1	F7-8
ELECTRICAL 2	F9-10
EXHAUST	B5
FENDER	C6-7
FLASHER LIGHT	F2
FRAME	C4-5
FRONT BRAKE CALIPER	D7
FRONT FORK	D1-2
FRONT MASTER CYLINDER	D12 ,E1
FRONT WHEEL	D6
FUEL TANK	D3-4
GENERATOR	E12
HANDLE SWITCH LEVER	F6
HEADLIGHT	F4
INTAKE	A12 ,B1
INTAKE 2	B2-3
METER	F3
OIL CLEANER	A11
OIL PUMP	A10
RADIATOR HOSE	A8-9
REAR ARM	C9-10
REAR BRAKE CALIPER	D10
REAR MASTER CYLINDER	E5-6
REAR SUSPENSION	C11
REAR WHEEL	D8-9
SEAT	D5
SHIFT CAM FORK	C2
SHIFT SHAFT	C3
SIDE COVER	C8
STAND FOOTREST	E2-4
STARTER	B10
STARTING MOTOR	F1
STEERING	C12
STEERING HANDLE CABLE	D11
TAILLIGHT	F5
TRANSMISSION	B12 ,C1
VALVE	A4-5
WATER PUMP	A7
-MODELS IN THIS CATALOG	F11

TRANSMISSION

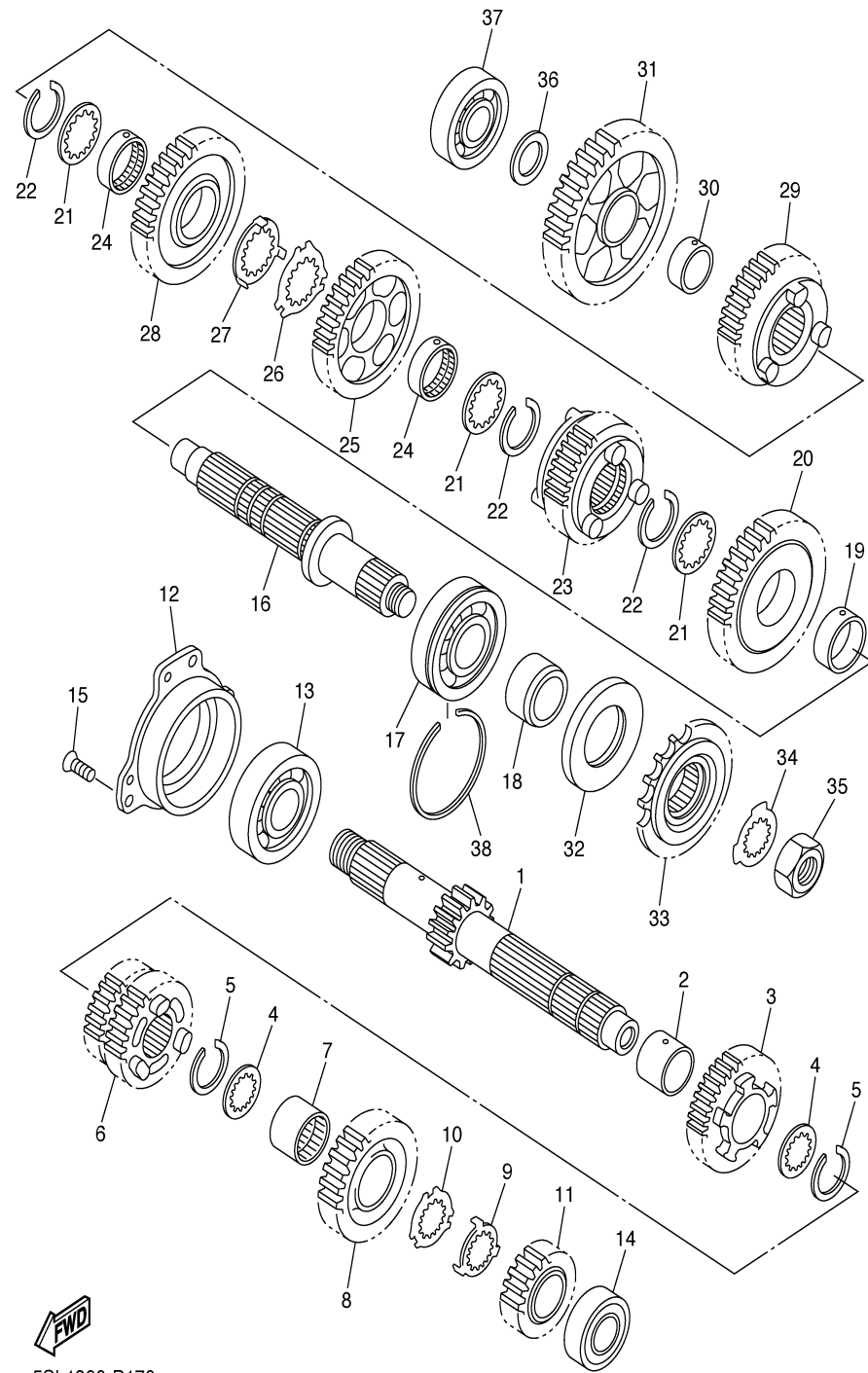

5SL1300-B170

Ref. No.	Part Number	Description	Qty	Remarks
1	5SL-17411-00-00	AXLE, MAIN (13T)	1	
2	90387-253M6-00	COLLAR	1	
3	5SL-17151-20-00	GEAR, 5TH PINION (21T)	1	
4	90209-21332-00	WASHER	2	
5	93440-25186-00	CIRCLIP	2	
6	5SL-17131-20-00	GEAR, 3RD PINION (18T/24T)	1	
7	90387-2513E-00	COLLAR	1	
8	5SL-17161-00-00	GEAR, 6TH PINION (24T)	1	
9	90209-22352-00	WASHER	1	
10	90209-21351-00	WASHER	1	
11	5SL-17121-00-00	GEAR, 2ND PINION (19T)	1	
12	5EB-15163-01-00	HOUSING, BEARING 1	1	
13	93306-30525-00	BEARING	1	
14	93306-20464-00	BEARING	1	
15	90151-06008-00	SCREW, COUNTERSUNK	3	
16	5SL-17421-00-00	AXLE, DRIVE	1	
17	93306-30546-00	BEARING	1	
18	90387-2504A-00	COLLAR	1	
19	90387-2813C-00	COLLAR	1	
20	5SL-17221-10-00	GEAR, 2ND WHEEL (37T)	1	
21	90209-25342-00	WASHER	3	
22	93440-28062-00	CIRCLIP	3	
23	5SL-17261-10-00	GEAR, 6TH WHEEL (26T)	1	
24	90387-2813D-00	COLLAR	2	
25	5SL-17241-00-00	GEAR, 4TH WHEEL (32T)	1	
26	90209-25349-00	WASHER	1	
27	90209-25350-00	WASHER	1	
28	5SL-17231-00-00	GEAR, 3RD WHEEL (28T)	1	
29	5SL-17251-00-00	GEAR, 5TH WHEEL (25T)	1	
30	90387-2202V-00	COLLAR	1	

CONTENTS

AIR INDUCTION SYSTEM	B4
CAMSHAFT CHAIN	A6
CLUTCH	B11
COWLING 1	E7-8
COWLING 2	E9-11
CRANKCASE	B6-7
CRANKCASE COVER 1	B8-9
CRANKSHAFT PISTON	A3
CYLINDER	A2
ELECTRICAL 1	F7-8
ELECTRICAL 2	F9-10
EXHAUST	B5
FENDER	C6-7
FLASHER LIGHT	F2
FRAME	C4-5
FRONT BRAKE CALIPER	D7
FRONT FORK	D1-2
FRONT MASTER CYLINDER	D12 ,E1
FRONT WHEEL	D6
FUEL TANK	D3-4
GENERATOR	E12
HANDLE SWITCH LEVER	F6
HEADLIGHT	F4
INTAKE	A12 ,B1
INTAKE 2	B2-3
METER	F3
OIL CLEANER	A11
OIL PUMP	A10
RADIATOR HOSE	A8-9
REAR ARM	C9-10
REAR BRAKE CALIPER	D10
REAR MASTER CYLINDER	E5-6
REAR SUSPENSION	C11
REAR WHEEL	D8-9
SEAT	D5
SHIFT CAM FORK	C2
SHIFT SHAFT	C3
SIDE COVER	C8
STAND FOOTREST	E2-4
STARTER	B10
STARTING MOTOR	F1
STEERING	C12
STEERING HANDLE CABLE	D11
TAILLIGHT	F5
TRANSMISSION	B12 ,C1
VALVE	A4-5
WATER PUMP	A7
-MODELS IN THIS CATALOG	F11

CONTINUED ON NEXT FRAME ►

TRANSMISSION

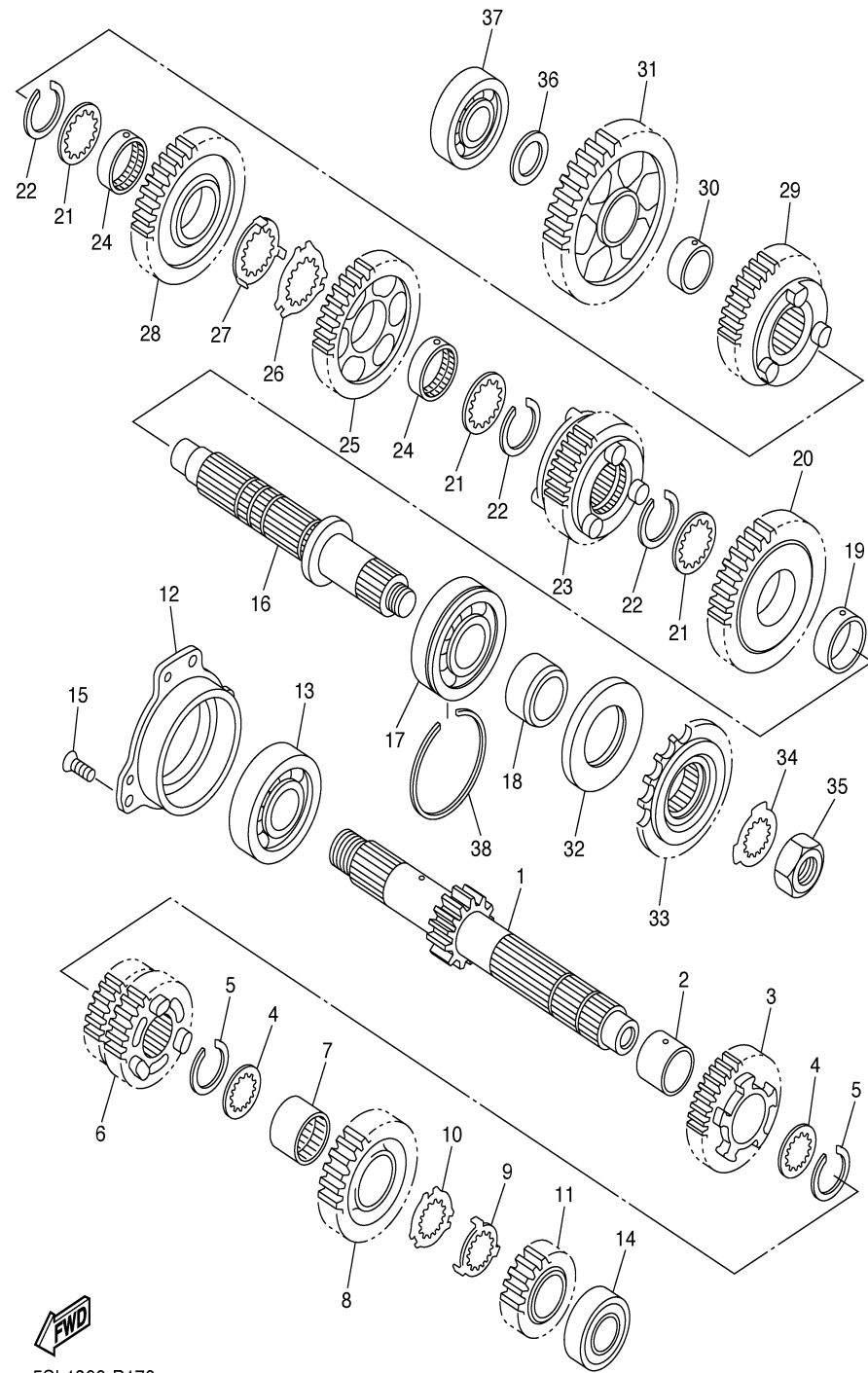

5SL1300-B170

Ref. No.	Part Number	Description	Qty	Remarks
31	5SL-17211-00-00	GEAR, 1ST WHEEL (37T)	1	
32	93102-35423-00	OIL SEAL	1	
33	5SL-17460-00-00	SPROCKET, DRIVE	1	
34	90215-21290-00	WASHER, LOCK	1	
35	90179-18005-00	NUT	1	
36	90201-20278-00	WASHER, PLATE	1	
37	93306-20464-00	BEARING	1	
38	278-17424-01-00	CIRCLIP 1	1	

CONTENTS

AIR INDUCTION SYSTEM	B4
CAMSHAFT CHAIN	A6
CLUTCH	B11
COWLING 1	E7-8
COWLING 2	E9-11
CRANKCASE	B6-7
CRANKCASE COVER 1	B8-9
CRANKSHAFT PISTON	A3
CYLINDER	A2
ELECTRICAL 1	F7-8
ELECTRICAL 2	F9-10
EXHAUST	B5
FENDER	C6-7
FLASHER LIGHT	F2
FRAME	C4-5
FRONT BRAKE CALIPER	D7
FRONT FORK	D1-2
FRONT MASTER CYLINDER	D12 ,E1
FRONT WHEEL	D6
FUEL TANK	D3-4
GENERATOR	E12
HANDLE SWITCH LEVER	F6
HEADLIGHT	F4
INTAKE	A12 ,B1
INTAKE 2	B2-3
METER	F3
OIL CLEANER	A11
OIL PUMP	A10
RADIATOR HOSE	A8-9
REAR ARM	C9-10
REAR BRAKE CALIPER	D10
REAR MASTER CYLINDER	E5-6
REAR SUSPENSION	C11
REAR WHEEL	D8-9
SEAT	D5
SHIFT CAM FORK	C2
SHIFT SHAFT	C3
SIDE COVER	C8
STAND FOOTREST	E2-4
STARTER	B10
STARTING MOTOR	F1
STEERING	C12
STEERING HANDLE CABLE	D11
TAILLIGHT	F5
TRANSMISSION	B12 ,C1
VALVE	A4-5
WATER PUMP	A7
-MODELS IN THIS CATALOG	F11

SHIFT CAM FORK

Ref. No.	Part Number	Description	Qty	Remarks
1	5SL-18540-00-00	SHIFT CAM ASSY	1	
2	136-18542-00-00	..POINT, NEUTRAL	1	
3	5SL-18511-00-00	FORK, SHIFT 1	1	
4	5MT-18512-00-00	FORK, SHIFT 2	1	
5	5EB-18513-00-00	FORK, SHIFT 3	1	
6	4XV-18531-00-00	BAR, SHIFT FORK GUIDE 1 ...	2	
7	90501-064L1-00	SPRING, COMPRESSION	4	
8	5EB-18536-00-00	STOPPER, SHIFT BAR	1	
9	90110-06018-00	BOLT, HEXAGON SOCKET HEAD	2	

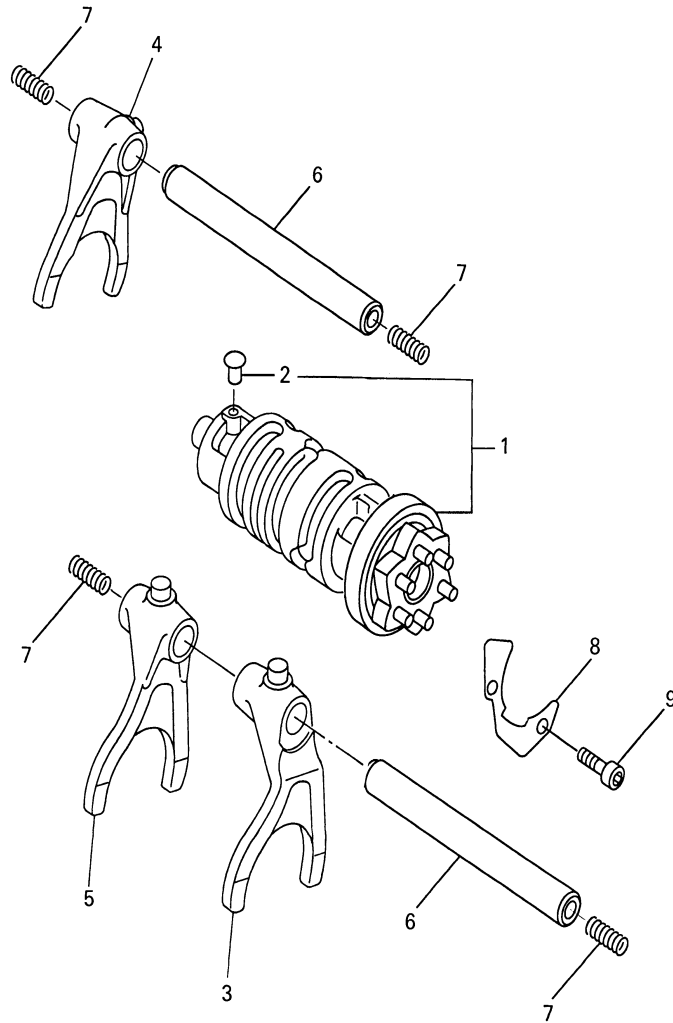

CONTENTS

AIR INDUCTION SYSTEM	B4
CAMSHAFT CHAIN	A6
CLUTCH	B11
COWLING 1	E7-8
COWLING 2	E9-11
CRANKCASE	B6-7
CRANKCASE COVER 1	B8-9
CRANKSHAFT PISTON	A3
CYLINDER	A2
ELECTRICAL 1	F7-8
ELECTRICAL 2	F9-10
EXHAUST	B5
FENDER	C6-7
FLASHER LIGHT	F2
FRAME	C4-5
FRONT BRAKE CALIPER	D7
FRONT FORK	D1-2
FRONT MASTER CYLINDER	D12 ,E1
FRONT WHEEL	D6
FUEL TANK	D3-4
GENERATOR	E12
HANDLE SWITCH LEVER	F6
HEADLIGHT	F4
INTAKE	A12 ,B1
INTAKE 2	B2-3
METER	F3
OIL CLEANER	A11
OIL PUMP	A10
RADIATOR HOSE	A8-9
REAR ARM	C9-10
REAR BRAKE CALIPER	D10
REAR MASTER CYLINDER	E5-6
REAR SUSPENSION	C11
REAR WHEEL	D8-9
SEAT	D5
SHIFT CAM FORK	C2
SHIFT SHAFT	C3
SIDE COVER	C8
STAND FOOTREST	E2-4
STARTER	B10
STARTING MOTOR	F1
STEERING	C12
STEERING HANDLE CABLE	D11
TAILLIGHT	F5
TRANSMISSION	B12 ,C1
VALVE	A4-5
WATER PUMP	A7
-MODELS IN THIS CATALOG	F11



5EB3351-9170

SHIFT SHAFT

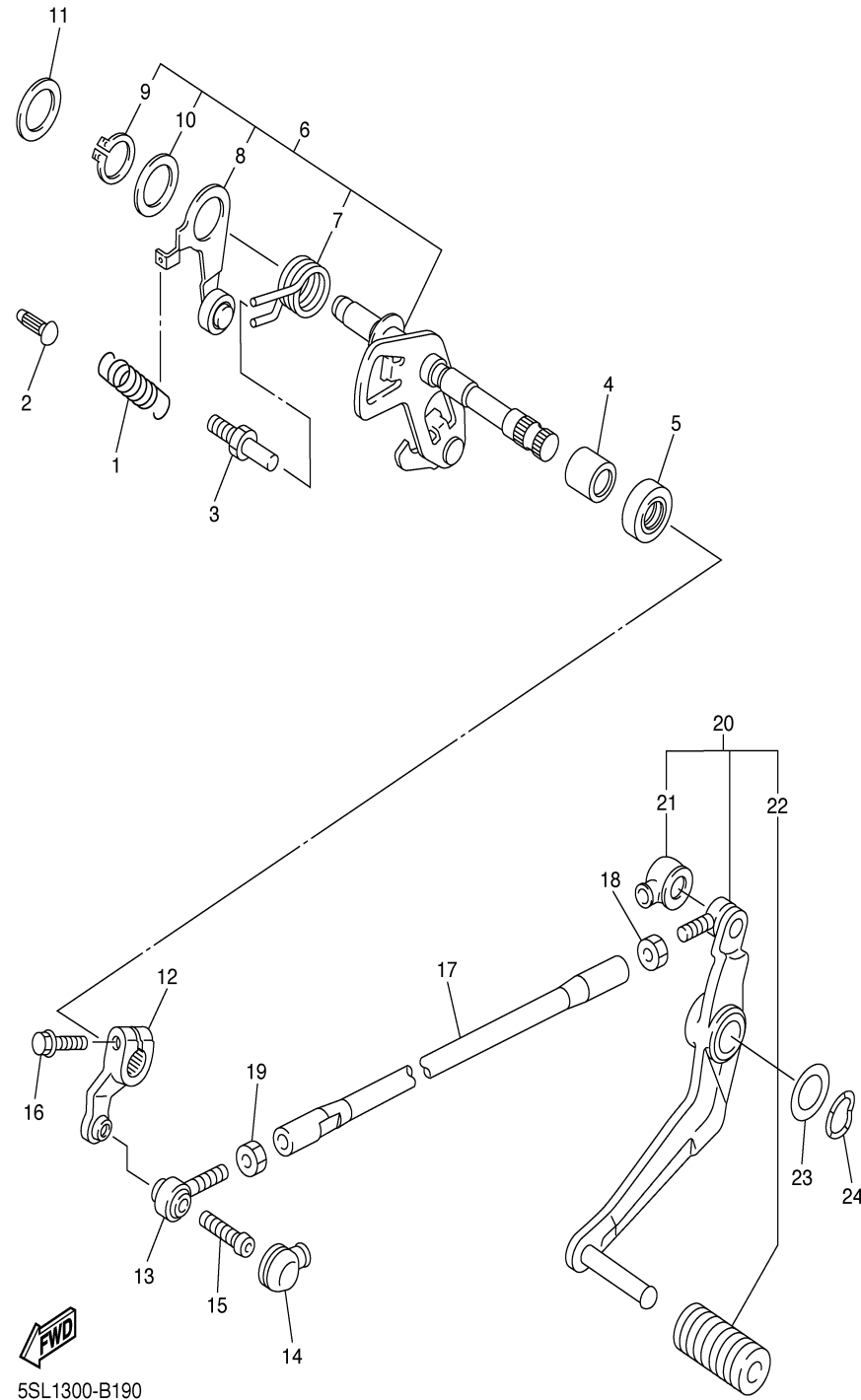

Ref. No.	Part Number	Description	Qty	Remarks
1	90506-14003-00	SPRING, TENSION	1	
2	132-16346-00-00	HOOK, SPRING	1	
3	5SL-18127-00-00	STOPPER, SCREW	1	
4	93317-11287-00	BEARING	1	
5	93101-12004-00	OIL SEAL	1	
6	5SL-18101-00-00	SHIFT SHAFT ASSY	1	
7	90508-295B2-00	..SPRING, TORSION	1	
8	5SL-18140-00-00	..STOPPER LEVER ASSY	1	
9	99009-17400-00	..CIRCLIP	1	
10	90201-177G4-00	..WASHER, PLATE	1	
11	90201-154E8-00	WASHER, PLATE (T=1.0)	1	
12	5EB-18112-01-00	ARM, SHIFT	1	
13	5LV-18116-00-00	JOINT, ROD 1	1	
14	4XV-18154-00-00	COVER, DUST	1	
15	90111-06019-00	BOLT, HEXAGON SOCKET BUTTON	1	
16	95824-06020-00	BOLT, FLANGE	1	
17	5SL-18115-00-00	ROD, SHIFT	1	
18	90170-08358-00	NUT	1	
19	95304-06700-00	NUT	1	
20	5EB-18110-10-00	SHIFT PEDAL ASSY	1	
21	2H9-18154-00-00	..COVER, DUST	1	
22	5EB-18113-00-00	..COVER, SHIFT PEDAL	1	
23	90201-12013-00	WASHER, PLATE	1	
24	90206-12074-00	WASHER, WAVE	1	

CONTENTS

AIR INDUCTION SYSTEM	B4
CAMSHAFT CHAIN	A6
CLUTCH	B11
COWLING 1	E7-8
COWLING 2	E9-11
CRANKCASE	B6-7
CRANKCASE COVER 1	B8-9
CRANKSHAFT PISTON	A3
CYLINDER	A2
ELECTRICAL 1	F7-8
ELECTRICAL 2	F9-10
EXHAUST	B5
FENDER	C6-7
FLASHER LIGHT	F2
FRAME	C4-5
FRONT BRAKE CALIPER	D7
FRONT FORK	D1-2
FRONT MASTER CYLINDER	D12 ,E1
FRONT WHEEL	D6
FUEL TANK	D3-4
GENERATOR	E12
HANDLE SWITCH LEVER	F6
HEADLIGHT	F4
INTAKE	A12 ,B1
INTAKE 2	B2-3
METER	F3
OIL CLEANER	A11
OIL PUMP	A10
RADIATOR HOSE	A8-9
REAR ARM	C9-10
REAR BRAKE CALIPER	D10
REAR MASTER CYLINDER	E5-6
REAR SUSPENSION	C11
REAR WHEEL	D8-9
SEAT	D5
SHIFT CAM FORK	C2
SHIFT SHAFT	C3
SIDE COVER	C8
STAND FOOTREST	E2-4
STARTER	B10
STARTING MOTOR	F1
STEERING	C12
STEERING HANDLE CABLE	D11
TAILLIGHT	F5
TRANSMISSION	B12 ,C1
VALVE	A4-5
WATER PUMP	A7
-MODELS IN THIS CATALOG	F11

FRAME

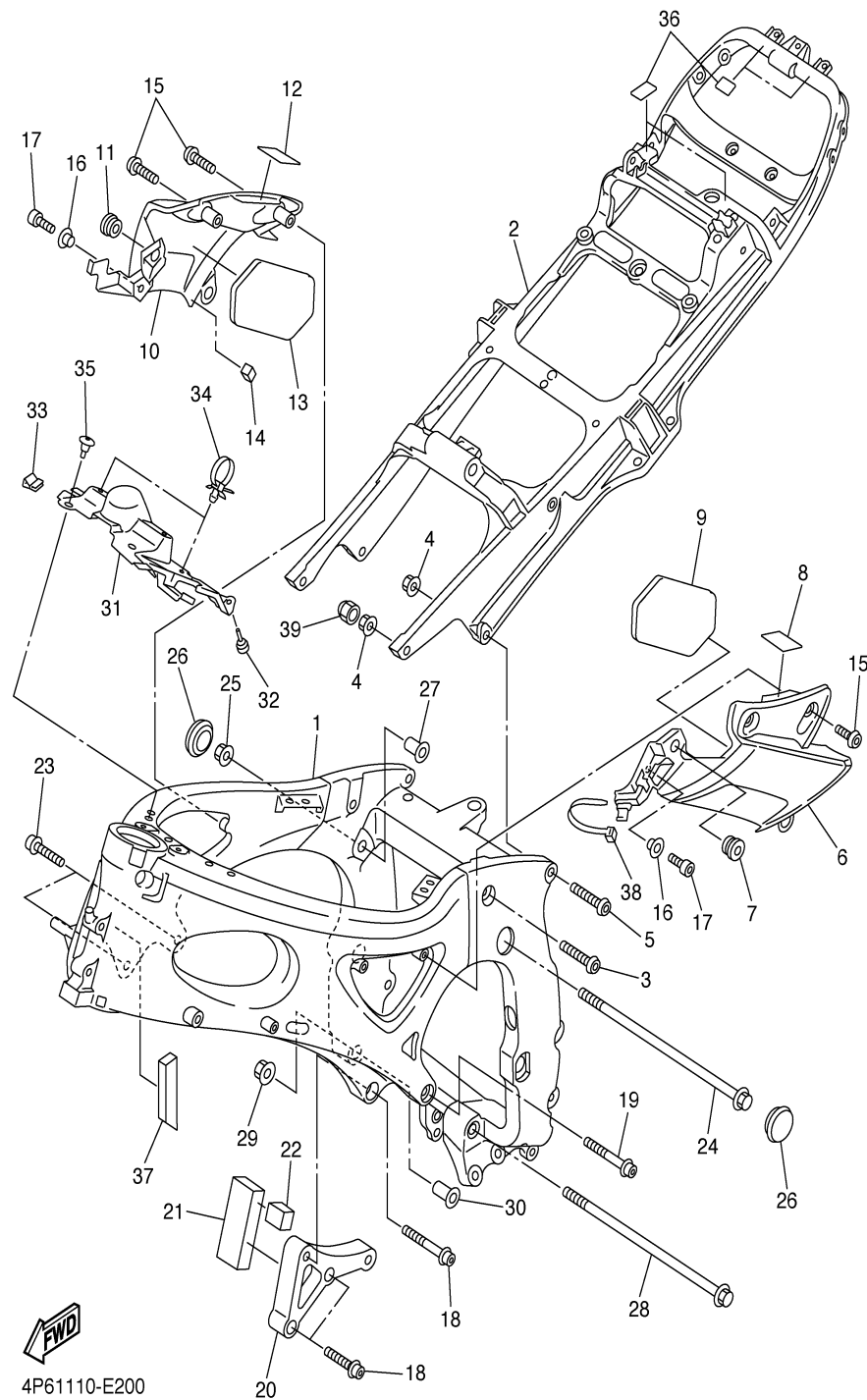

4P61110-E200

Ref. No.	Part Number	Description	Qty	Remarks
1	5SL-21110-01-00	FRAME COMP.	1	
2	5SL-21190-00-00	REAR FRAME COMP.	1	
3	90149-10007-00	SCREW	2	
4	95607-10200-00	NUT, U FLANGE	4	
5	90149-10006-00	SCREW	2	
6	5SL-2117V-00-00	COVER 7	1	
7	90480-13398-00	GROMMET	1	
8	3KJ-24723-00-00	DAMPER, SEAT	1	
9	5SL-28415-00-00	DAMPER 1	1	
10	5SL-2117W-00-00	COVER 8	1	
11	90480-13398-00	GROMMET	1	
12	3KJ-24723-00-00	DAMPER, SEAT	1	
13	5SL-28415-00-00	DAMPER 1	1	
14	5SL-21649-00-00	.DAMPER	1	
15	90111-05006-00	BOLT, HEXAGON SOCKET BUTTON	4	
16	90387-050X4-00	COLLAR	2	
17	91317-05012-00	BOLT	2	
18	90110-10008-00	BOLT, HEXAGON SOCKET HEAD	3	
19	90110-10007-00	BOLT, HEXAGON SOCKET HEAD	1	
20	5SL-21283-00-00	SUPPORT, ENGINE	1	
21	5SL-21488-00-00	DAMPER	1	
22	5SL-21486-00-00	DAMPER 2	1	
23	90110-10008-00	BOLT, HEXAGON SOCKET HEAD	2	
24	90105-10042-00	BOLT, FLANGE	1	
25	90179-10696-00	NUT	1	
26	90338-27007-00	PLUG	2	
27	5EB-21495-00-00	BOLT, ENGINE ADJUSTING ..	1	

CONTENTS

AIR INDUCTION SYSTEM	B4
CAMSHAFT CHAIN	A6
CLUTCH	B11
COWLING 1	E7-8
COWLING 2	E9-11
CRANKCASE	B6-7
CRANKCASE COVER 1	B8-9
CRANKSHAFT PISTON	A3
CYLINDER	A2
ELECTRICAL 1	F7-8
ELECTRICAL 2	F9-10
EXHAUST	B5
FENDER	C6-7
FLASHER LIGHT	F2
FRAME	C4-5
FRONT BRAKE CALIPER	D7
FRONT FORK	D1-2
FRONT MASTER CYLINDER	D12 ,E1
FRONT WHEEL	D6
FUEL TANK	D3-4
GENERATOR	E12
HANDLE SWITCH LEVER	F6
HEADLIGHT	F4
INTAKE	A12 ,B1
INTAKE 2	B2-3
METER	F3
OIL CLEANER	A11
OIL PUMP	A10
RADIATOR HOSE	A8-9
REAR ARM	C9-10
REAR BRAKE CALIPER	D10
REAR MASTER CYLINDER	E5-6
REAR SUSPENSION	C11
REAR WHEEL	D8-9
SEAT	D5
SHIFT CAM FORK	C2
SHIFT SHAFT	C3
SIDE COVER	C8
STAND FOOTREST	E2-4
STARTER	B10
STARTING MOTOR	F1
STEERING	C12
STEERING HANDLE CABLE	D11
TAILLIGHT	F5
TRANSMISSION	B12 ,C1
VALVE	A4-5
WATER PUMP	A7
-MODELS IN THIS CATALOG	F11

CONTINUED ON NEXT FRAME ►

FRAME

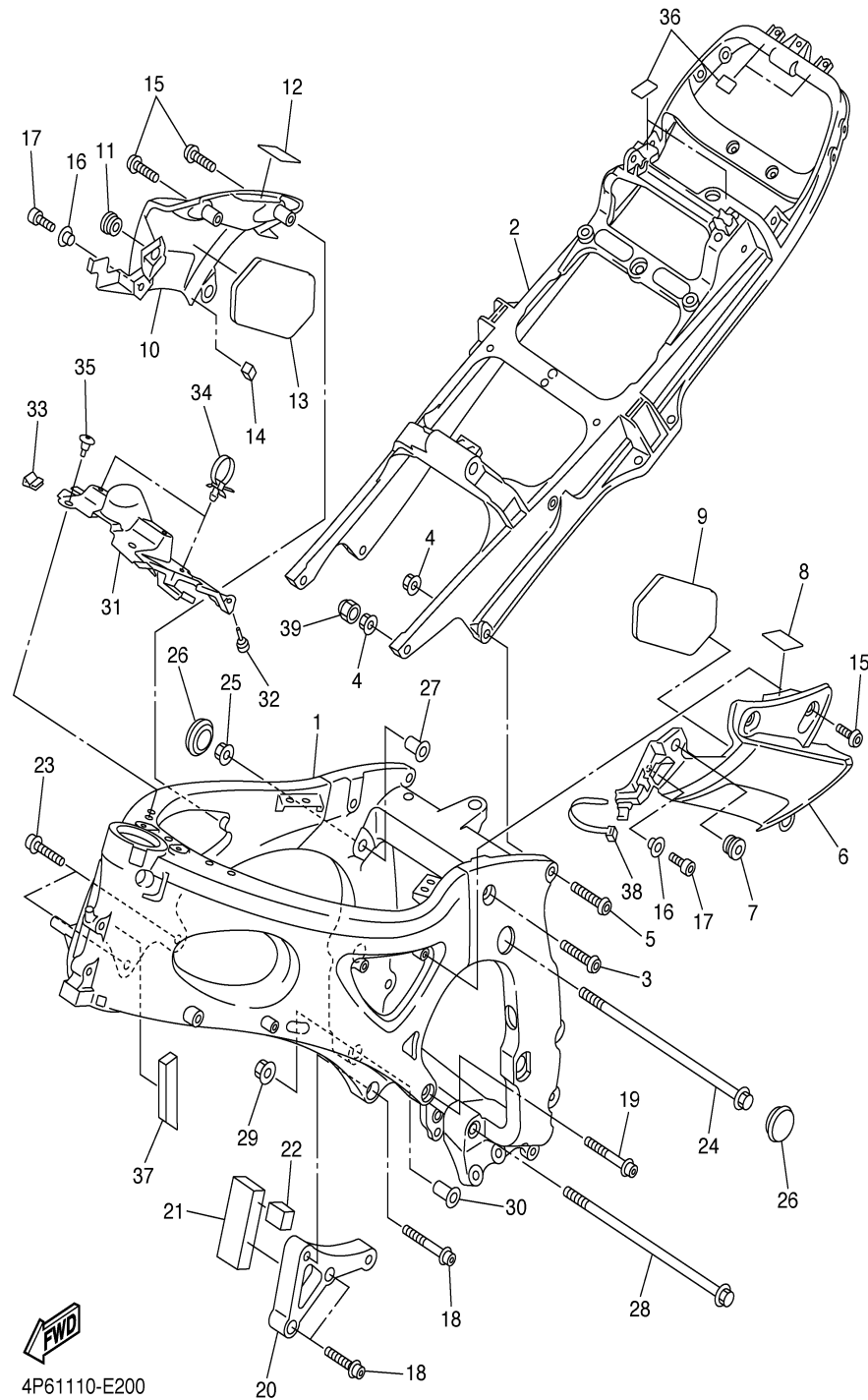

4P61110-E200

Ref. No.	Part Number	Description	Qty	Remarks
28	90105-106A2-00	BOLT, FLANGE	1	
29	90179-10696-00	NUT	1	
30	5EB-21495-00-00	BOLT, ENGINE ADJUSTING ..	1	
31	5SL-2117M-00-00	COVER 2	1	
32	36Y-21639-00-00	DAMPER 2	2	
33	5SL-21208-00-00	SEAL SET, 1	1	
34	90464-12036-00	CLAMP	2	
35	90269-07007-00	RIVET	2	
36	5SL-21268-00-00	SEAL	4	
37	5SL-2139X-00-00	DAMPER	1	
38	90464-15195-00	CLAMP	1	
39	5YU-2143A-00-00	CAP	1	

CONTENTS

AIR INDUCTION SYSTEM	B4
CAMSHAFT CHAIN	A6
CLUTCH	B11
COWLING 1	E7-8
COWLING 2	E9-11
CRANKCASE	B6-7
CRANKCASE COVER 1	B8-9
CRANKSHAFT PISTON	A3
CYLINDER	A2
ELECTRICAL 1	F7-8
ELECTRICAL 2	F9-10
EXHAUST	B5
FENDER	C6-7
FLASHER LIGHT	F2
FRAME	C4-5
FRONT BRAKE CALIPER	D7
FRONT FORK	D1-2
FRONT MASTER CYLINDER	D12 ,E1
FRONT WHEEL	D6
FUEL TANK	D3-4
GENERATOR	E12
HANDLE SWITCH LEVER	F6
HEADLIGHT	F4
INTAKE	A12 ,B1
INTAKE 2	B2-3
METER	F3
OIL CLEANER	A11
OIL PUMP	A10
RADIATOR HOSE	A8-9
REAR ARM	C9-10
REAR BRAKE CALIPER	D10
REAR MASTER CYLINDER	E5-6
REAR SUSPENSION	C11
REAR WHEEL	D8-9
SEAT	D5
SHIFT CAM FORK	C2
SHIFT SHAFT	C3
SIDE COVER	C8
STAND FOOTREST	E2-4
STARTER	B10
STARTING MOTOR	F1
STEERING	C12
STEERING HANDLE CABLE	D11
TAILLIGHT	F5
TRANSMISSION	B12 ,C1
VALVE	A4-5
WATER PUMP	A7
-MODELS IN THIS CATALOG	F11

FENDER

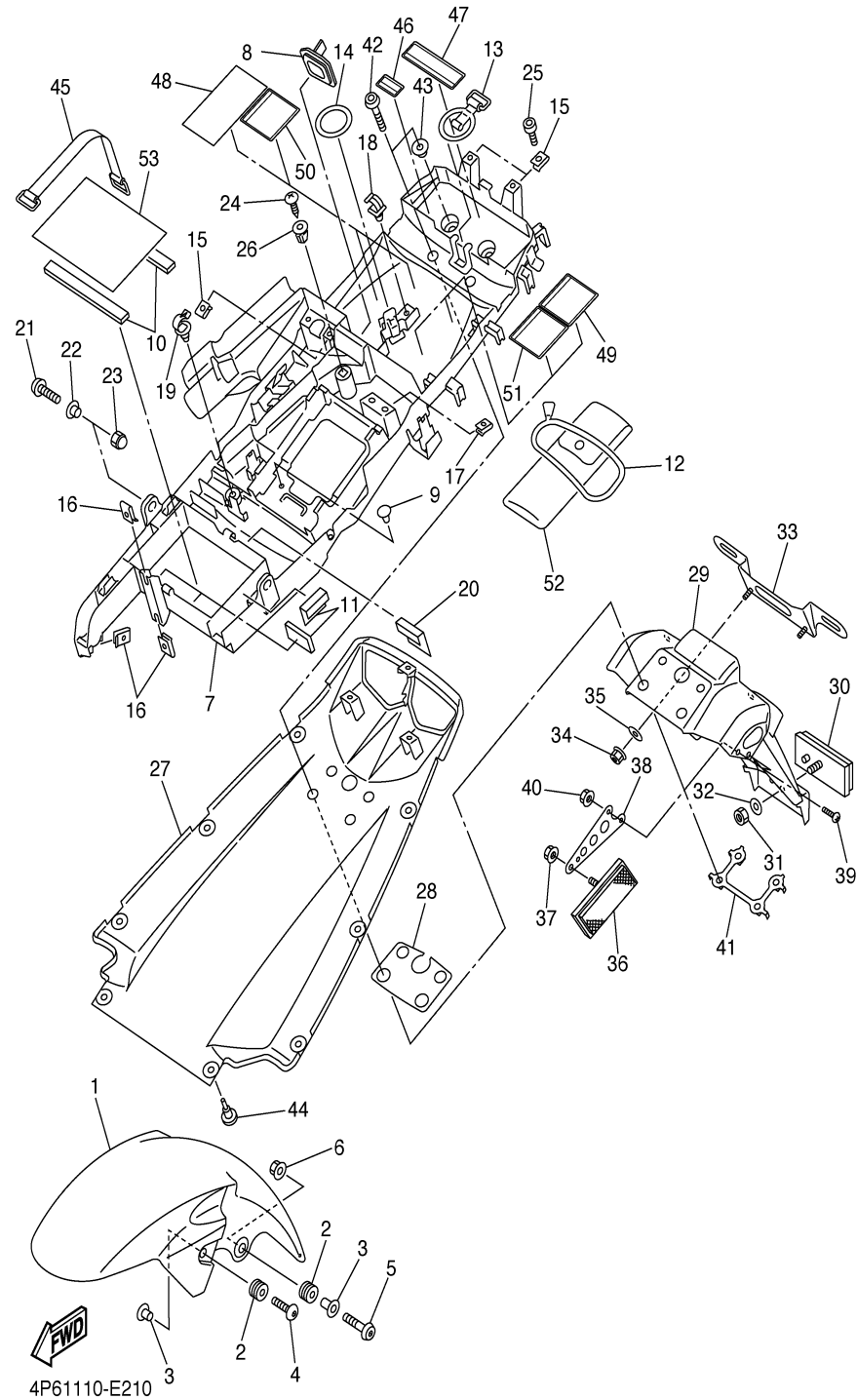

Ref. No.	Part Number	Description	Qty	Remarks
1	5SL-21511-00-P1	FENDER, FRONT	1	UR DPBMC
	5SL-21511-00-P4	FENDER, FRONT	1	UR SMX
2	90480-14003-00	GROMMET	4	
3	90387-06057-00	COLLAR	4	
4	90111-06040-00	BOLT, HEXAGON SOCKET BUTTON	2	
5	92014-06025-00	BOLT, BUTTON HEAD	2	
6	95707-06500-00	NUT, FLANGE	2	
7	5SL-8212B-01-00	BOX, BATTERY 1	1	
8	5MT-2172X-00-00	COVER, TAILLIGHT	1	
9	90338-06018-00	.PLUG	2	
10	1AE-2834E-00-00	DAMPER 1	2	
11	3KJ-24723-00-00	DAMPER, SEAT	4	
12	3YX-21376-00-00	BAND, TOOL	1	
13	5SL-21646-00-00	BAND	1	
14	5SL-21647-00-00	BAND	1	
15	90183-05076-00	NUT, SPRING	3	
16	90183-06053-00	NUT, SPRING	3	
17	90183-04039-00	NUT, SPRING	2	
18	90464-07259-00	CLAMP	1	
19	90464-13249-00	CLAMP	1	
20	5JW-2139X-00-00	DAMPER	1	
21	90111-06007-00	BOLT, HEXAGON SOCKET BUTTON	2	
22	90387-06022-00	COLLAR	2	
23	90176-06055-00	NUT, CROWN	2	
24	97707-60020-00	SCREW, TAPPING	1	
25	91317-05012-00	BOLT	2	
26	90338-08226-00	PLUG	1	
27	5SL-21611-00-P1	FENDER, REAR	1	UR DPBMC
	5SL-21611-00-P4	FENDER, REAR	1	UR SMX

CONTENTS

AIR INDUCTION SYSTEM	B4
CAMSHAFT CHAIN	A6
CLUTCH	B11
COWLING 1	E7-8
COWLING 2	E9-11
CRANKCASE	B6-7
CRANKCASE COVER 1	B8-9
CRANKSHAFT PISTON	A3
CYLINDER	A2
ELECTRICAL 1	F7-8
ELECTRICAL 2	F9-10
EXHAUST	B5
FENDER	C6-7
FLASHER LIGHT	F2
FRAME	C4-5
FRONT BRAKE CALIPER	D7
FRONT FORK	D1-2
FRONT MASTER CYLINDER	D12 ,E1
FRONT WHEEL	D6
FUEL TANK	D3-4
GENERATOR	E12
HANDLE SWITCH LEVER	F6
HEADLIGHT	F4
INTAKE	A12 ,B1
INTAKE 2	B2-3
METER	F3
OIL CLEANER	A11
OIL PUMP	A10
RADIATOR HOSE	A8-9
REAR ARM	C9-10
REAR BRAKE CALIPER	D10
REAR MASTER CYLINDER	E5-6
REAR SUSPENSION	C11
REAR WHEEL	D8-9
SEAT	D5
SHIFT CAM FORK	C2
SHIFT SHAFT	C3
SIDE COVER	C8
STAND FOOTREST	E2-4
STARTER	B10
STARTING MOTOR	F1
STEERING	C12
STEERING HANDLE CABLE	D11
TAILLIGHT	F5
TRANSMISSION	B12 ,C1
VALVE	A4-5
WATER PUMP	A7
-MODELS IN THIS CATALOG	F11

CONTINUED ON NEXT FRAME ➤

FENDER

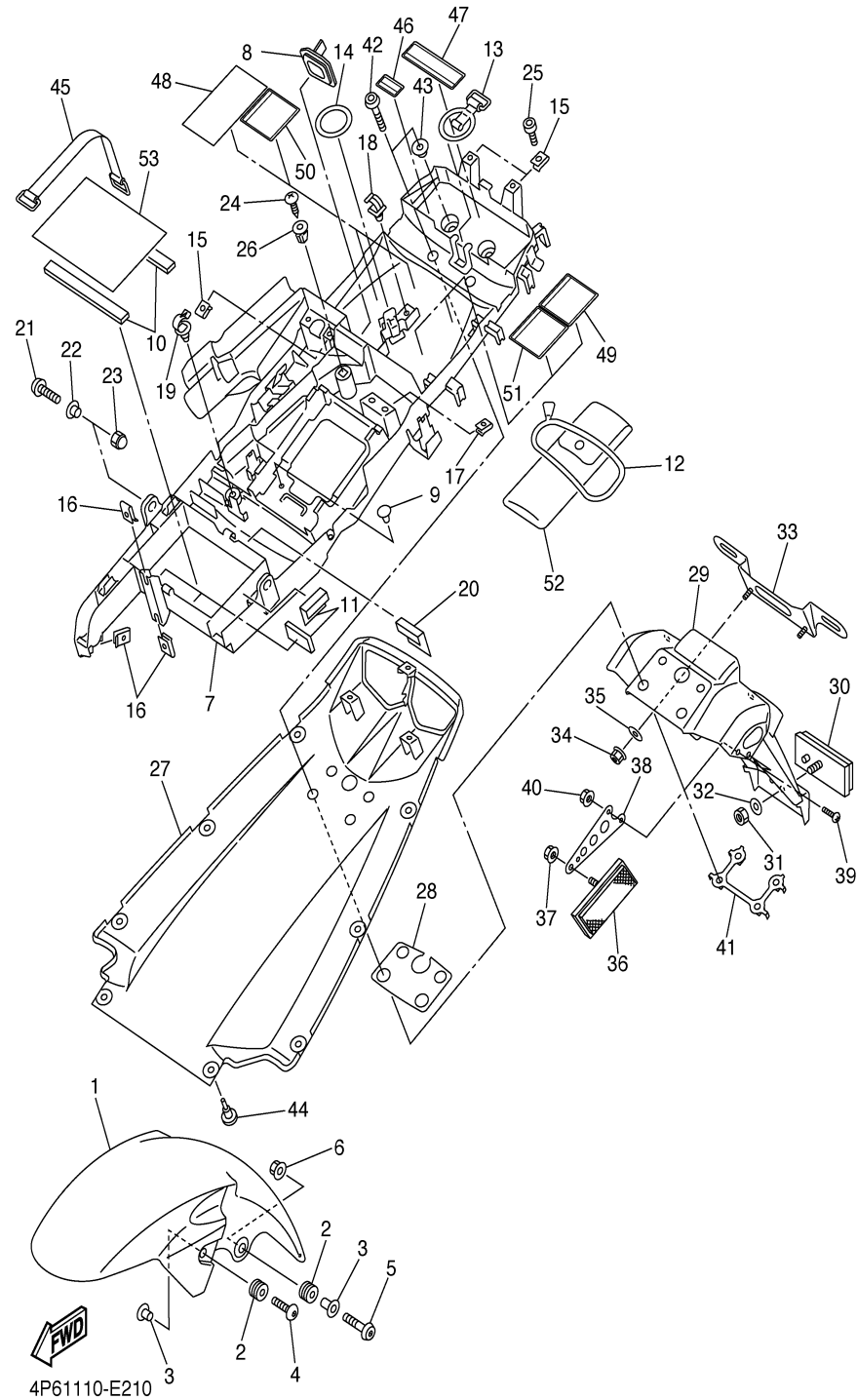

Ref. No.	Part Number	Description	Qty	Remarks
28	5SL-21669-00-00	SEAL	1	
29	5SL-21629-11-00	GUARD, MUD	1	
30	3Y6-85130-02-00	REAR REFLECTOR ASSY	1	
31	95607-05100-00	NUT, U	1	
32	90201-05725-00	WASHER, PLATE	1	
33	5MT-84751-00-00	BRACKET, LICENSE	1	
34	95607-06100-00	.NUT, U	2	
35	90201-06057-00	WASHER, PLATE	2	
36	3Y6-85130-02-00	REAR REFLECTOR ASSY	2	
37	95707-05500-00	.NUT, FLANGE	2	
38	5PW-21688-00-00	BRACKET, REAR STAY	2	
39	90150-04041-00	SCREW, ROUND HEAD	4	
40	95607-04100-00	NUT, U	4	
41	5PW-2161G-00-00	BRACKET 6	1	
42	92017-06020-00	BOLT, BUTTON HEAD	4	
43	90387-065G0-00	COLLAR	2	
44	90269-07077-00	RIVET	2	
45	5JJ-82131-00-00	BAND, BATTERY	1	
46	3TB-24877-A0-00	LABEL, CAUTION	1	
47	3JJ-28446-A1-00	LABEL, CAUTION	1	
48	4P6-2179W-00-00	PLATE, EPA (NON CALIFORNIA)	1	
	4P6-2179R-00-00	PLATE, EPA 2 (CALIFORNIA) ..	1	
49	5SL-21684-00-00	PLATE, ROUTING	1	
50	5SL-21686-00-00	PLATE, ROUTING 2	1	
51	5SL-2178A-00-00	LABEL	1	
52	5SL-28100-00-00	TOOL KIT	1	
53	5EB-14733-00-00	MAT 1	1	

CONTENTS

AIR INDUCTION SYSTEM	B4
CAMSHAFT CHAIN	A6
CLUTCH	B11
COWLING 1	E7-8
COWLING 2	E9-11
CRANKCASE	B6-7
CRANKCASE COVER 1	B8-9
CRANKSHAFT PISTON	A3
CYLINDER	A2
ELECTRICAL 1	F7-8
ELECTRICAL 2	F9-10
EXHAUST	B5
FENDER	C6-7
FLASHER LIGHT	F2
FRAME	C4-5
FRONT BRAKE CALIPER	D7
FRONT FORK	D1-2
FRONT MASTER CYLINDER	D12 ,E1
FRONT WHEEL	D6
FUEL TANK	D3-4
GENERATOR	E12
HANDLE SWITCH LEVER	F6
HEADLIGHT	F4
INTAKE	A12 ,B1
INTAKE 2	B2-3
METER	F3
OIL CLEANER	A11
OIL PUMP	A10
RADIATOR HOSE	A8-9
REAR ARM	C9-10
REAR BRAKE CALIPER	D10
REAR MASTER CYLINDER	E5-6
REAR SUSPENSION	C11
REAR WHEEL	D8-9
SEAT	D5
SHIFT CAM FORK	C2
SHIFT SHAFT	C3
SIDE COVER	C8
STAND FOOTREST	E2-4
STARTER	B10
STARTING MOTOR	F1
STEERING	C12
STEERING HANDLE CABLE	D11
TAILLIGHT	F5
TRANSMISSION	B12 ,C1
VALVE	A4-5
WATER PUMP	A7
-MODELS IN THIS CATALOG	F11

SIDE COVER

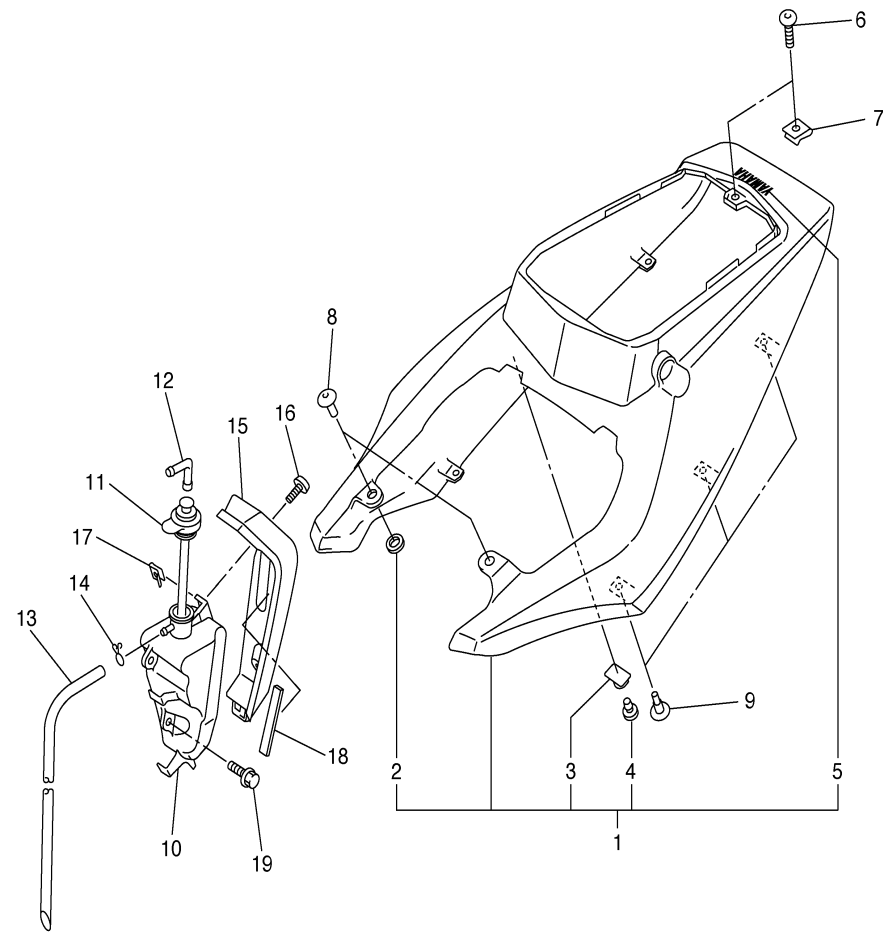

Ref. No.	Part Number	Description	Qty	Remarks
1	5SL-Y2171-50-P4	COVER, SIDE 1	1	UR SMX
	5SL-Y2171-G0-P1	COVER, SIDE 1	1	UR DPBMC
2	5PW-2174X-00-00	..DAMPER	2	
3	5SL-2172E-00-00	..STAY, SIDE COVER 1	1	
4	90338-06018-00	..PLUG	1	
5	99247-00080-00	..EMBLEM, YAMAHA	1	UR FOR SMX
	99241-00080-00	..EMBLEM, YAMAHA	1	UR FOR DPBMC
6	90110-05201-00	BOLT, HEXAGON SOCKET HEAD	1	
7	90183-05076-00	NUT, SPRING	1	
8	90269-07076-00	RIVET	2	
9	90269-07010-00	RIVET	6	
10	5SL-21871-00-00	TANK, RECOVERY	1	
11	4NK-21875-00-00	CAP	1	
12	26H-21828-00-00	ELBOW	1	
13	90445-08376-00	HOSE (L330)	1	
14	90467-08003-00	CLIP	1	
15	5SL-2172W-00-00	COVER	1	
16	90111-05002-00	BOLT, HEXAGON SOCKET BUTTON	2	
17	90183-050A0-00	NUT, SPRING	2	
18	5SL-21746-00-00	DAMPER	1	
19	90119-06059-00	BOLT, WITH WASHER	2	

CONTENTS

AIR INDUCTION SYSTEM	B4
CAMSHAFT CHAIN	A6
CLUTCH	B11
COWLING 1	E7-8
COWLING 2	E9-11
CRANKCASE	B6-7
CRANKCASE COVER 1	B8-9
CRANKSHAFT PISTON	A3
CYLINDER	A2
ELECTRICAL 1	F7-8
ELECTRICAL 2	F9-10
EXHAUST	B5
FENDER	C6-7
FLASHER LIGHT	F2
FRAME	C4-5
FRONT BRAKE CALIPER	D7
FRONT FORK	D1-2
FRONT MASTER CYLINDER	D12 ,E1
FRONT WHEEL	D6
FUEL TANK	D3-4
GENERATOR	E12
HANDLE SWITCH LEVER	F6
HEADLIGHT	F4
INTAKE	A12 ,B1
INTAKE 2	B2-3
METER	F3
OIL CLEANER	A11
OIL PUMP	A10
RADIATOR HOSE	A8-9
REAR ARM	C9-10
REAR BRAKE CALIPER	D10
REAR MASTER CYLINDER	E5-6
REAR SUSPENSION	C11
REAR WHEEL	D8-9
SEAT	D5
SHIFT CAM FORK	C2
SHIFT SHAFT	C3
SIDE COVER	C8
STAND FOOTREST	E2-4
STARTER	B10
STARTING MOTOR	F1
STEERING	C12
STEERING HANDLE CABLE	D11
TAILLIGHT	F5
TRANSMISSION	B12 ,C1
VALVE	A4-5
WATER PUMP	A7
-MODELS IN THIS CATALOG	F11



4P61110-E220

REAR ARM

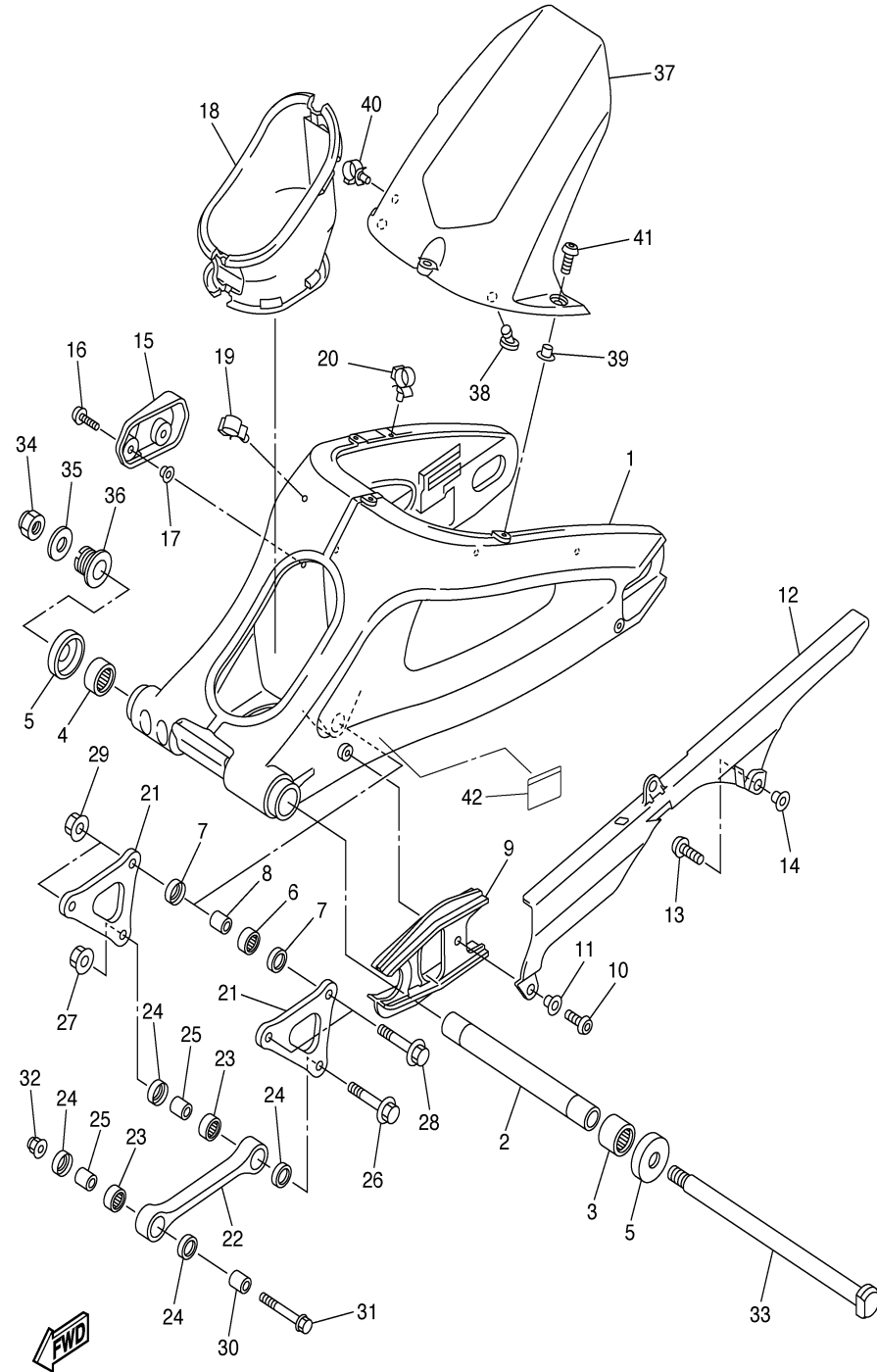

4P61110-E230

Ref. No.	Part Number	Description	Qty	Remarks
1	5SL-22110-01-00	REAR ARM COMP.	1	
2	5EB-22184-00-00	BUSH	1	
3	93317-42550-00	BEARING	1	
4	93315-42536-00	BEARING	1	
5	5JJ-22128-00-00	COVER, THRUST 1	2	
6	93315-41762-00	BEARING	1	
7	93109-17071-00	.OIL SEAL	2	
8	90387-1012A-00	COLLAR	1	
9	5SL-22151-00-00	SEAL, GUARD	1	
10	92017-06016-00	BOLT, BUTTON HEAD	1	
11	90387-062X0-00	COLLAR	1	
12	5SL-22311-00-00	CASE, CHAIN	1	
13	90110-06102-00	BOLT, HEXAGON SOCKET HEAD	2	
14	90387-06009-00	COLLAR	2	
15	5SL-22381-00-00	COVER 1	1	
16	90111-06038-00	BOLT, HEXAGON SOCKET BUTTON	2	
17	90387-06681-00	COLLAR	2	
18	5SL-2219X-00-00	COVER	1	
19	90464-16012-00	CLAMP	1	
20	90464-16011-00	CLAMP	1	
21	5SL-2217A-00-00	ARM, RELAY	2	
22	5SL-2217M-00-00	ARM 1	1	
23	93315-31758-00	.BEARING	2	
24	93109-17071-00	.OIL SEAL	4	
25	90387-1012A-00	COLLAR	2	
26	90105-10017-00	BOLT, FLANGE	1	
27	95607-10200-00	NUT, U FLANGE	1	
28	90105-10017-00	BOLT, FLANGE	2	
29	95607-10200-00	NUT, U FLANGE	2	

CONTENTS

AIR INDUCTION SYSTEM	B4
CAMSHAFT CHAIN	A6
CLUTCH	B11
COWLING 1	E7-8
COWLING 2	E9-11
CRANKCASE	B6-7
CRANKCASE COVER 1	B8-9
CRANKSHAFT PISTON	A3
CYLINDER	A2
ELECTRICAL 1	F7-8
ELECTRICAL 2	F9-10
EXHAUST	B5
FENDER	C6-7
FLASHER LIGHT	F2
FRAME	C4-5
FRONT BRAKE CALIPER	D7
FRONT FORK	D1-2
FRONT MASTER CYLINDER	D12 ,E1
FRONT WHEEL	D6
FUEL TANK	D3-4
GENERATOR	E12
HANDLE SWITCH LEVER	F6
HEADLIGHT	F4
INTAKE	A12 ,B1
INTAKE 2	B2-3
METER	F3
OIL CLEANER	A11
OIL PUMP	A10
RADIATOR HOSE	A8-9
REAR ARM	C9-10
REAR BRAKE CALIPER	D10
REAR MASTER CYLINDER	E5-6
REAR SUSPENSION	C11
REAR WHEEL	D8-9
SEAT	D5
SHIFT CAM FORK	C2
SHIFT SHAFT	C3
SIDE COVER	C8
STAND FOOTREST	E2-4
STARTER	B10
STARTING MOTOR	F1
STEERING	C12
STEERING HANDLE CABLE	D11
TAILLIGHT	F5
TRANSMISSION	B12 ,C1
VALVE	A4-5
WATER PUMP	A7
-MODELS IN THIS CATALOG	F11

CONTINUED ON NEXT FRAME ►

REAR ARM

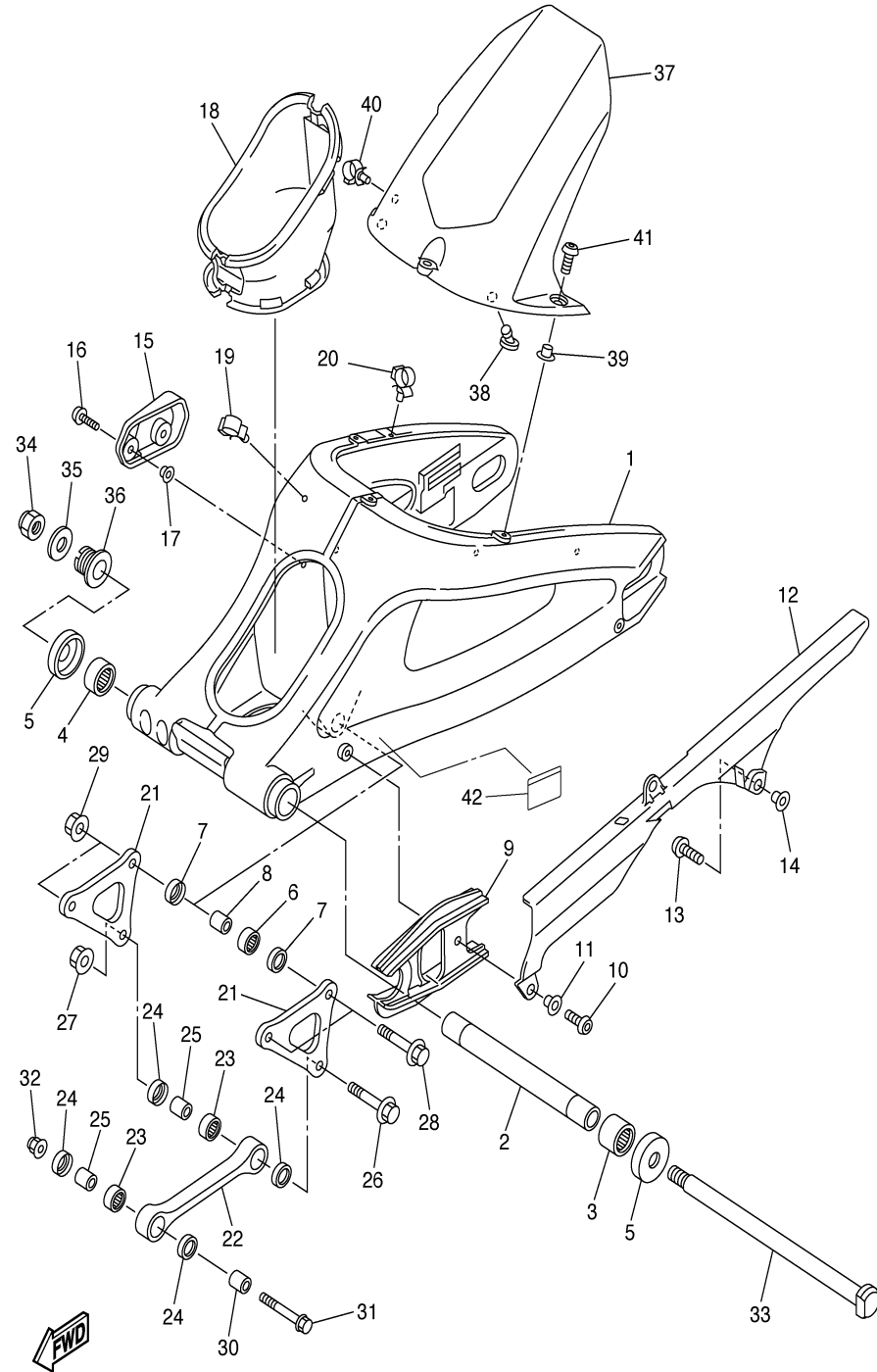

4P61110-E230

Ref. No.	Part Number	Description	Qty	Remarks
30	90387-1013U-00	COLLAR	1	
31	90105-10018-00	BOLT, FLANGE	1	
32	95607-10200-00	NUT, U FLANGE	1	
33	4FN-22141-00-00	SHAFT, PIVOT	1	
34	90185-18104-00	NUT, SELF-LOCKING	1	
35	90201-186M4-00	WASHER, PLATE	1	
36	5PW-22125-00-00	BOLT	1	
37	5SL-21650-00-00	REAR FENDER COMP.	1	
38	5SL-21639-00-00	DAMPER 2	2	
39	90387-07717-00	COLLAR	3	
40	90464-16012-00	CLAMP	1	
41	90111-06038-00	BOLT, HEXAGON SOCKET BUTTON	3	
42	5JW-21668-00-00	LABEL, TIRE	1	

CONTENTS

AIR INDUCTION SYSTEM	B4
CAMSHAFT CHAIN	A6
CLUTCH	B11
COWLING 1	E7-8
COWLING 2	E9-11
CRANKCASE	B6-7
CRANKCASE COVER 1	B8-9
CRANKSHAFT PISTON	A3
CYLINDER	A2
ELECTRICAL 1	F7-8
ELECTRICAL 2	F9-10
EXHAUST	B5
FENDER	C6-7
FLASHER LIGHT	F2
FRAME	C4-5
FRONT BRAKE CALIPER	D7
FRONT FORK	D1-2
FRONT MASTER CYLINDER	D12 ,E1
FRONT WHEEL	D6
FUEL TANK	D3-4
GENERATOR	E12
HANDLE SWITCH LEVER	F6
HEADLIGHT	F4
INTAKE	A12 ,B1
INTAKE 2	B2-3
METER	F3
OIL CLEANER	A11
OIL PUMP	A10
RADIATOR HOSE	A8-9
REAR ARM	C9-10
REAR BRAKE CALIPER	D10
REAR MASTER CYLINDER	E5-6
REAR SUSPENSION	C11
REAR WHEEL	D8-9
SEAT	D5
SHIFT CAM FORK	C2
SHIFT SHAFT	C3
SIDE COVER	C8
STAND FOOTREST	E2-4
STARTER	B10
STARTING MOTOR	F1
STEERING	C12
STEERING HANDLE CABLE	D11
TAILLIGHT	F5
TRANSMISSION	B12 ,C1
VALVE	A4-5
WATER PUMP	A7
-MODELS IN THIS CATALOG	F11

REAR SUSPENSION

Ref. No.	Part Number	Description	Qty	Remarks
1	5SL-22210-10-00	SHOCK ABSORBER ASSY, REAR	1	
2	93315-31758-00	..BEARING	1	
3	93109-17071-00	..OIL SEAL	2	
4	90387-1012A-00	COLLAR	1	
5	90105-10017-00	BOLT, FLANGE	1	49 (4P61)
	90105-10018-00	BOLT, FLANGE	1	CA (4P62)
6	95607-10200-00	NUT, U FLANGE	1	
7	90201-101J1-00	WASHER, PLATE	1	
8	5SL-22219-00-00	BRACKET, UPPER	1	
9	95607-14200-00	NUT, SELF-LOCKING	1	

CONTENTS

AIR INDUCTION SYSTEM	B4
CAMSHAFT CHAIN	A6
CLUTCH	B11
COWLING 1	E7-8
COWLING 2	E9-11
CRANKCASE	B6-7
CRANKCASE COVER 1	B8-9
CRANKSHAFT PISTON	A3
CYLINDER	A2
ELECTRICAL 1	F7-8
ELECTRICAL 2	F9-10
EXHAUST	B5
FENDER	C6-7
FLASHER LIGHT	F2
FRAME	C4-5
FRONT BRAKE CALIPER	D7
FRONT FORK	D1-2
FRONT MASTER CYLINDER	D12 ,E1
FRONT WHEEL	D6
FUEL TANK	D3-4
GENERATOR	E12
HANDLE SWITCH LEVER	F6
HEADLIGHT	F4
INTAKE	A12 ,B1
INTAKE 2	B2-3
METER	F3
OIL CLEANER	A11
OIL PUMP	A10
RADIATOR HOSE	A8-9
REAR ARM	C9-10
REAR BRAKE CALIPER	D10
REAR MASTER CYLINDER	E5-6
REAR SUSPENSION	C11
REAR WHEEL	D8-9
SEAT	D5
SHIFT CAM FORK	C2
SHIFT SHAFT	C3
SIDE COVER	C8
STAND FOOTREST	E2-4
STARTER	B10
STARTING MOTOR	F1
STEERING	C12
STEERING HANDLE CABLE	D11
TAILLIGHT	F5
TRANSMISSION	B12 ,C1
VALVE	A4-5
WATER PUMP	A7
-MODELS IN THIS CATALOG	F11

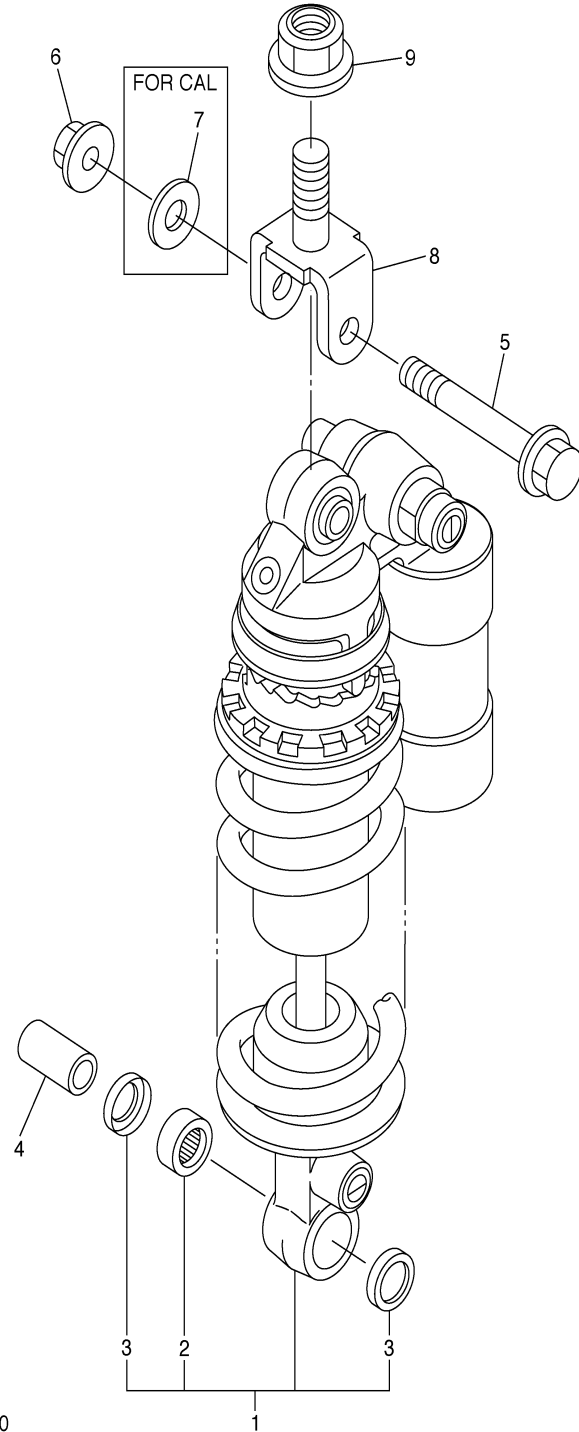

5SL3100-B240

STEERING

Ref. No.	Part Number	Description	Qty	Remarks
1	93399-99955-00	BEARING	1	
2	4XV-23415-01-00	COVER, BALL RACE 1	1	
3	90179-30691-00	NUT	2	
4	4XV-23418-00-00	WASHER, SPECIAL	1	
5	90202-30235-00	WASHER, PLATE	1	
6	90170-28419-00	NUT	1	
7	90201-281U8-00	WASHER, PLATE	1	
8	5SL-23435-10-00	CROWN, HANDLE	1	
9	91314-08030-00	BOLT	2	
10	4XV-2341B-00-00	EMBLEM	1	
11	5EB-23818-00-00	COVER, STEERING	1	
12	90119-06117-00	BOLT, WITH WASHER	2	

CONTENTS

AIR INDUCTION SYSTEM	B4
CAMSHAFT CHAIN	A6
CLUTCH	B11
COWLING 1	E7-8
COWLING 2	E9-11
CRANKCASE	B6-7
CRANKCASE COVER 1	B8-9
CRANKSHAFT PISTON	A3
CYLINDER	A2
ELECTRICAL 1	F7-8
ELECTRICAL 2	F9-10
EXHAUST	B5
FENDER	C6-7
FLASHER LIGHT	F2
FRAME	C4-5
FRONT BRAKE CALIPER	D7
FRONT FORK	D1-2
FRONT MASTER CYLINDER	D12 ,E1
FRONT WHEEL	D6
FUEL TANK	D3-4
GENERATOR	E12
HANDLE SWITCH LEVER	F6
HEADLIGHT	F4
INTAKE	A12 ,B1
INTAKE 2	B2-3
METER	F3
OIL CLEANER	A11
OIL PUMP	A10
RADIATOR HOSE	A8-9
REAR ARM	C9-10
REAR BRAKE CALIPER	D10
REAR MASTER CYLINDER	E5-6
REAR SUSPENSION	C11
REAR WHEEL	D8-9
SEAT	D5
SHIFT CAM FORK	C2
SHIFT SHAFT	C3
SIDE COVER	C8
STAND FOOTREST	E2-4
STARTER	B10
STARTING MOTOR	F1
STEERING	C12
STEERING HANDLE CABLE	D11
TAILLIGHT	F5
TRANSMISSION	B12 ,C1
VALVE	A4-5
WATER PUMP	A7
-MODELS IN THIS CATALOG	F11

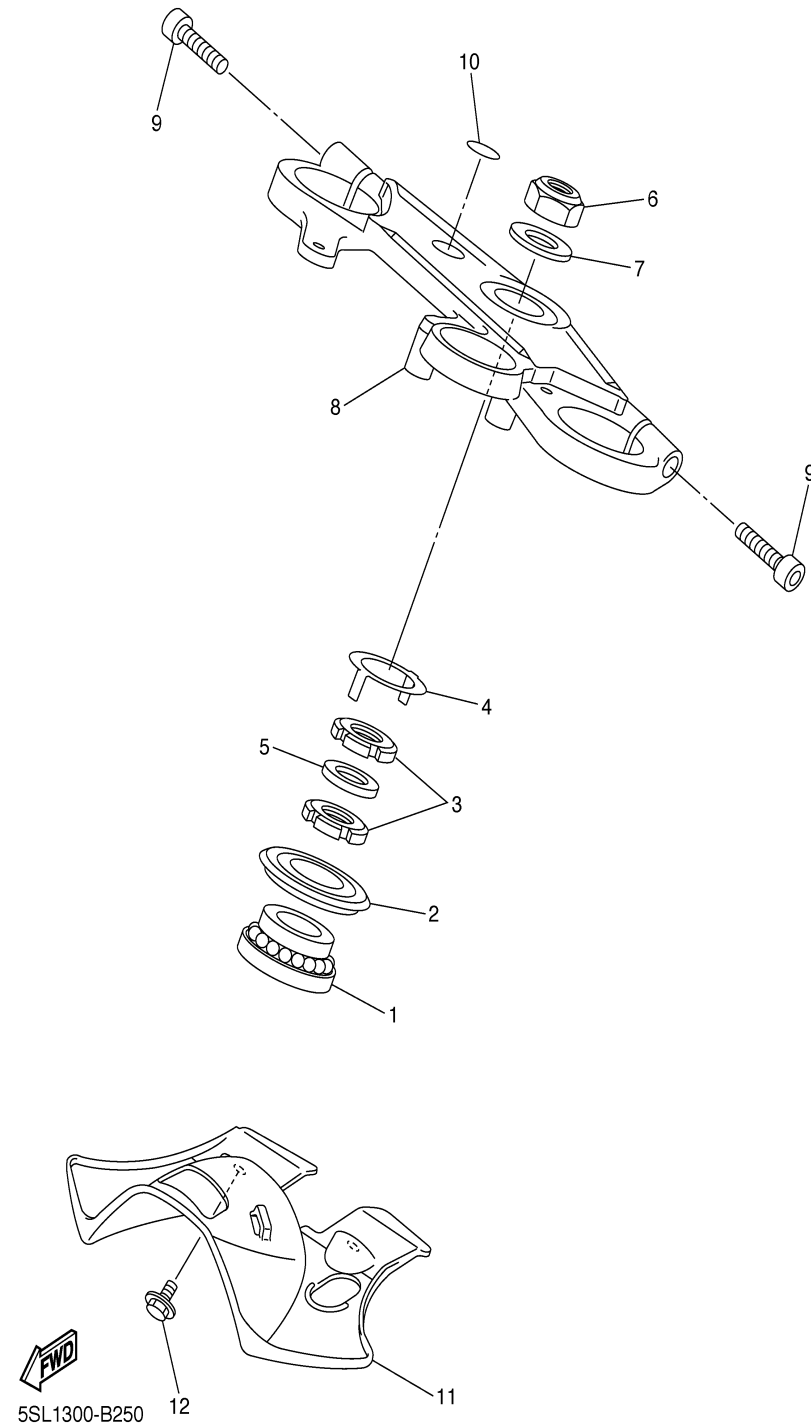

FRONT FORK

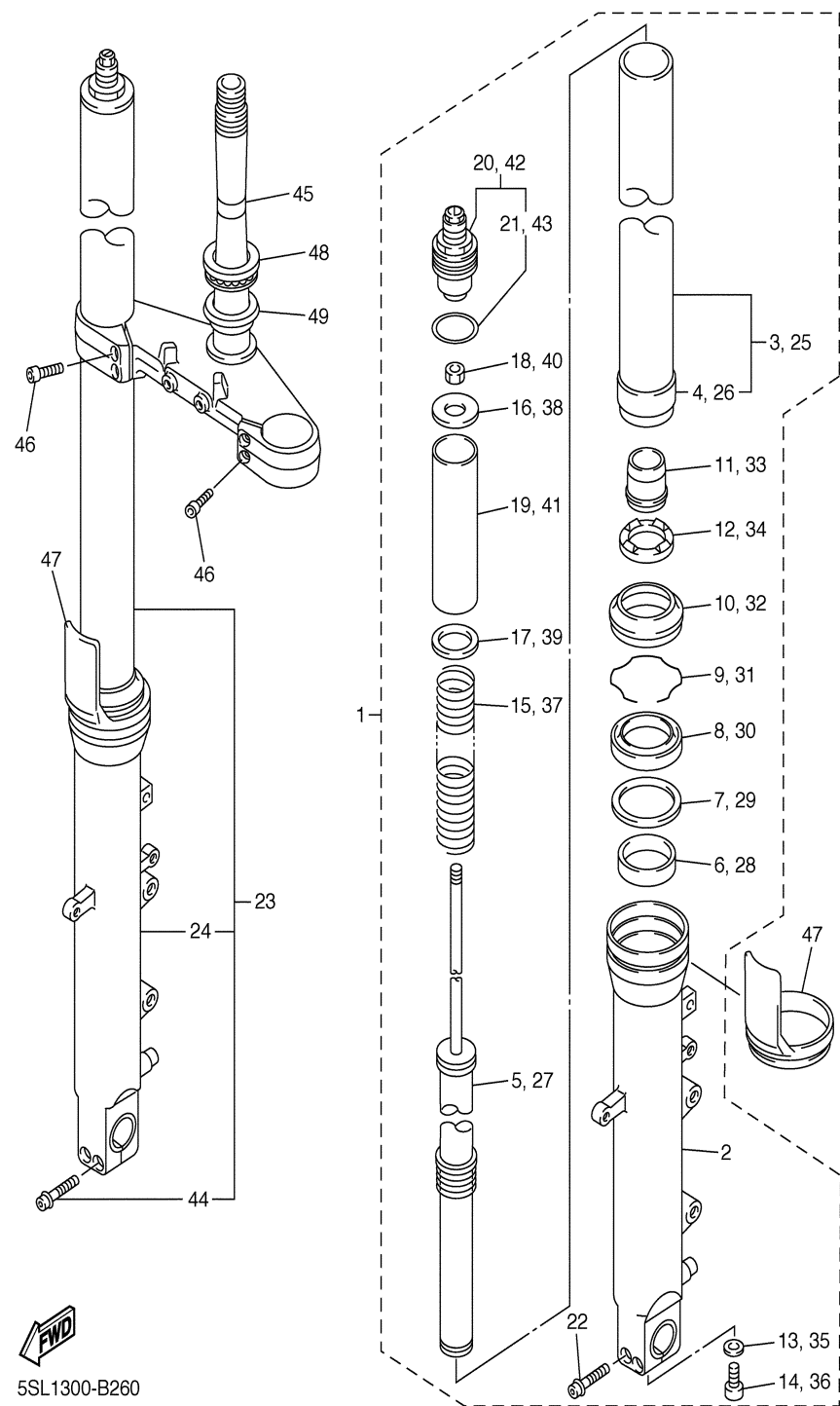

Ref. No.	Part Number	Description	Qty	Remarks
1	5SL-23102-00-00	FRONT FORK ASSY (L.H)	1	
2	5SL-23126-00-00	. .TUBE, OUTER (LEFT)	1	
3	5SL-23110-00-00	. . INNER TUBE COMP. 1	1	
4	5EB-23171-00-00	. . .PISTON, FRONT FORK	1	
5	5SL-23170-00-00	. .CYLINDER COMP., FRONT FORK	1	
6	5EB-23125-00-00	. .METAL, SLIDE 1	1	
7	4V4-23146-L0-00	. .WASHER, OIL SEAL	1	
8	4PU-23145-01-00	. .OIL SEAL	1	
9	4V4-23153-L0-00	. .RING, SNAP	1	
10	4PU-23144-00-00	. .SEAL, DUST	1	
11	5MT-23173-00-00	. .SPINDLE, TAPER	1	
12	5MT-23195-00-00	. .RUBBER	1	
13	2K8-23158-L0-00	. .GASKET	1	
14	3LC-23181-00-00	. .BOLT, HEXAGON SOCKET HEAD	1	
15	5SL-23141-00-00	. .SPRING, FRONT FORK	1	
16	3TJ-23149-10-00	. .WASHER, SPRING UPPER	1	
17	3LR-23149-00-00	. .WASHER, SPRING UPPER	1	
18	3LC-23357-00-00	. .NUT	1	
19	5SL-23118-00-00	. .SPACER	1	
20	5MT-23111-00-00	. .BOLT, CAP	1	
21	4V4-23188-L0-00	. . .O-RING	1	
22	91314-08040-00	. .BOLT	2	
23	5SL-23103-00-00	FRONT FORK ASSY (R.H)	1	
24	5SL-23136-00-00	. .TUBE, OUTER (RIGHT)	1	
25	5SL-23110-00-00	. . INNER TUBE COMP. 1	1	
26	5EB-23171-00-00	. . .PISTON, FRONT FORK	1	
27	5SL-23170-00-00	. .CYLINDER COMP., FRONT FORK	1	
28	5EB-23125-00-00	. .METAL, SLIDE 1	1	

CONTENTS

AIR INDUCTION SYSTEM	B4
CAMSHAFT CHAIN	A6
CLUTCH	B11
COWLING 1	E7-8
COWLING 2	E9-11
CRANKCASE	B6-7
CRANKCASE COVER 1	B8-9
CRANKSHAFT PISTON	A3
CYLINDER	A2
ELECTRICAL 1	F7-8
ELECTRICAL 2	F9-10
EXHAUST	B5
FENDER	C6-7
FLASHER LIGHT	F2
FRAME	C4-5
FRONT BRAKE CALIPER	D7
FRONT FORK	D1-2
FRONT MASTER CYLINDER	D12 ,E1
FRONT WHEEL	D6
FUEL TANK	D3-4
GENERATOR	E12
HANDLE SWITCH LEVER	F6
HEADLIGHT	F4
INTAKE	A12 ,B1
INTAKE 2	B2-3
METER	F3
OIL CLEANER	A11
OIL PUMP	A10
RADIATOR HOSE	A8-9
REAR ARM	C9-10
REAR BRAKE CALIPER	D10
REAR MASTER CYLINDER	E5-6
REAR SUSPENSION	C11
REAR WHEEL	D8-9
SEAT	D5
SHIFT CAM FORK	C2
SHIFT SHAFT	C3
SIDE COVER	C8
STAND FOOTREST	E2-4
STARTER	B10
STARTING MOTOR	F1
STEERING	C12
STEERING HANDLE CABLE	D11
TAILLIGHT	F5
TRANSMISSION	B12 ,C1
VALVE	A4-5
WATER PUMP	A7
-MODELS IN THIS CATALOG	F11

CONTINUED ON NEXT FRAME ►

FRONT FORK

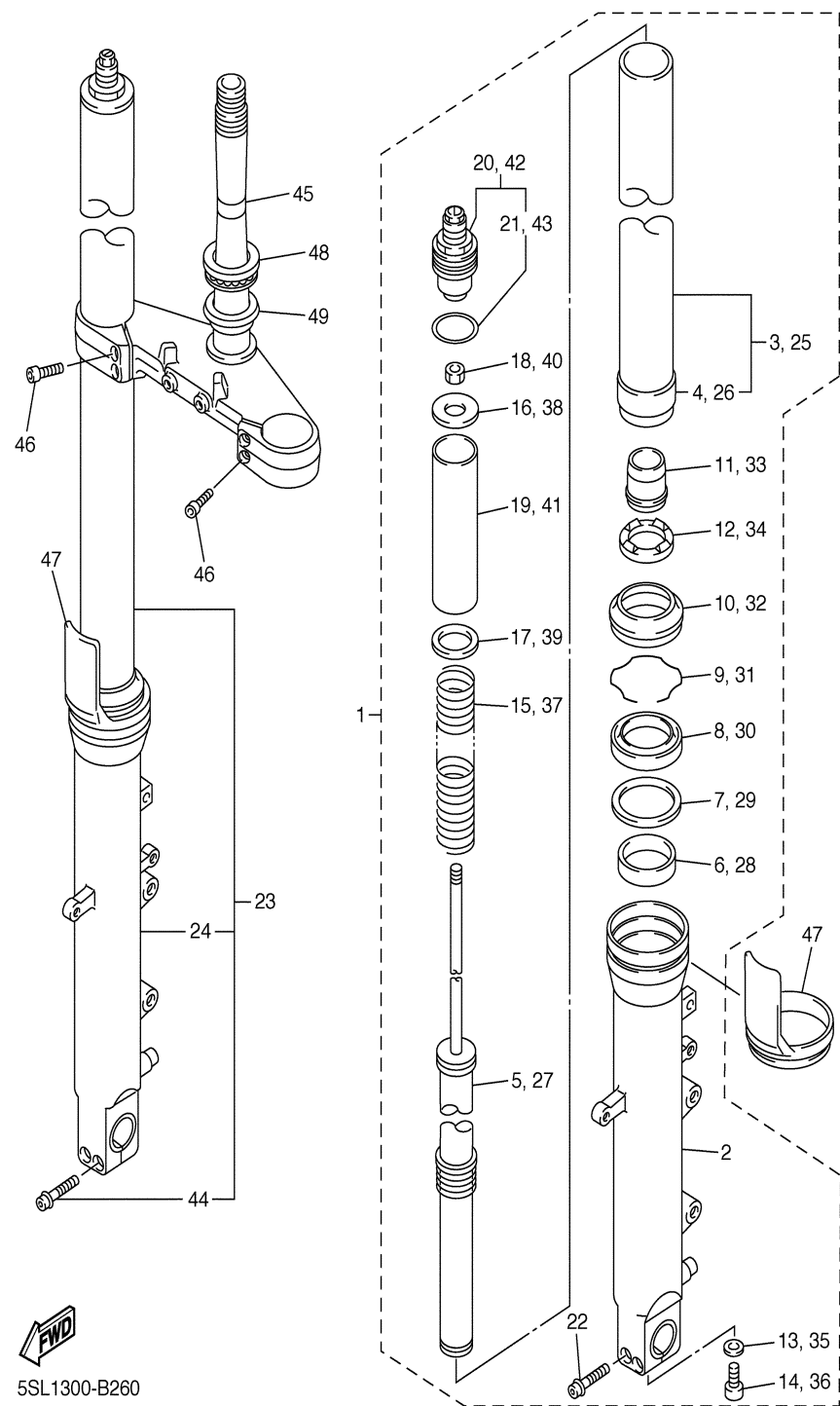

5SL1300-B260

Ref. No.	Part Number	Description	Qty	Remarks
29	4V4-23146-L0-00	..WASHER, OIL SEAL	1	
30	4PU-23145-01-00	..OIL SEAL	1	
31	4V4-23153-L0-00	..RING, SNAP	1	
32	4PU-23144-00-00	..SEAL, DUST	1	
33	5MT-23173-00-00	..SPINDLE, TAPER	1	
34	5MT-23195-00-00	..RUBBER	1	
35	2K8-23158-L0-00	..GASKET	1	
36	3LC-23181-00-00	..BOLT, HEXAGON SOCKET HEAD	1	
37	5SL-23141-00-00	..SPRING, FRONT FORK	1	
38	3TJ-23149-10-00	..WASHER, SPRING UPPER ..	1	
39	3LR-23149-00-00	..WASHER, SPRING UPPER ..	1	
40	3LC-23357-00-00	..NUT	1	
41	5SL-23118-00-00	..SPACER	1	
42	5MT-23111-00-00	..BOLT, CAP	1	
43	4V4-23188-L0-00	...O-RING	1	
44	91314-08040-00	..BOLT	2	
45	5SL-23340-00-00	UNDER BRACKET COMP.	1	
46	91314-08025-00	BOLT	4	
47	4PU-2331G-00-00	COVER	2	
48	93399-99932-00	BEARING	1	
49	3FV-23462-00-00	SEAL, STEERING	1	

CONTENTS

AIR INDUCTION SYSTEM	B4
CAMSHAFT CHAIN	A6
CLUTCH	B11
COWLING 1	E7-8
COWLING 2	E9-11
CRANKCASE	B6-7
CRANKCASE COVER 1	B8-9
CRANKSHAFT PISTON CYLINDER	A3
ELECTRICAL 1	A2
ELECTRICAL 2	F7-8
EXHAUST	F9-10
FENDER	B5
FLASHER LIGHT	C6-7
FRAME	F2
FRONT BRAKE CALIPER	C4-5
FRONT FORK	D7
FRONT MASTER CYLINDER	D1-2
FRONT WHEEL	D12 ,E1
FUEL TANK	D6
GENERATOR	D3-4
HANDLE SWITCH LEVER	E12
HEADLIGHT	F6
INTAKE	F4
INTAKE 2	A12 ,B1
METER	B2-3
OIL CLEANER	F3
OIL PUMP	A11
RADIATOR HOSE	A10
REAR ARM	A8-9
REAR BRAKE CALIPER	C9-10
REAR MASTER CYLINDER	D10
REAR SUSPENSION	E5-6
REAR WHEEL	C11
SEAT	D8-9
SHIFT CAM FORK	D5
SHIFT SHAFT	C2
SIDE COVER	C3
STAND FOOTREST	C8
STARTER	E2-4
STARTING MOTOR	B10
STEERING	F1
STEERING HANDLE CABLE	C12
TAILLIGHT	D11
TRANSMISSION	F5
VALVE	B12 ,C1
WATER PUMP	A4-5
-MODELS IN THIS CATALOG	A7
	F11

FUEL TANK

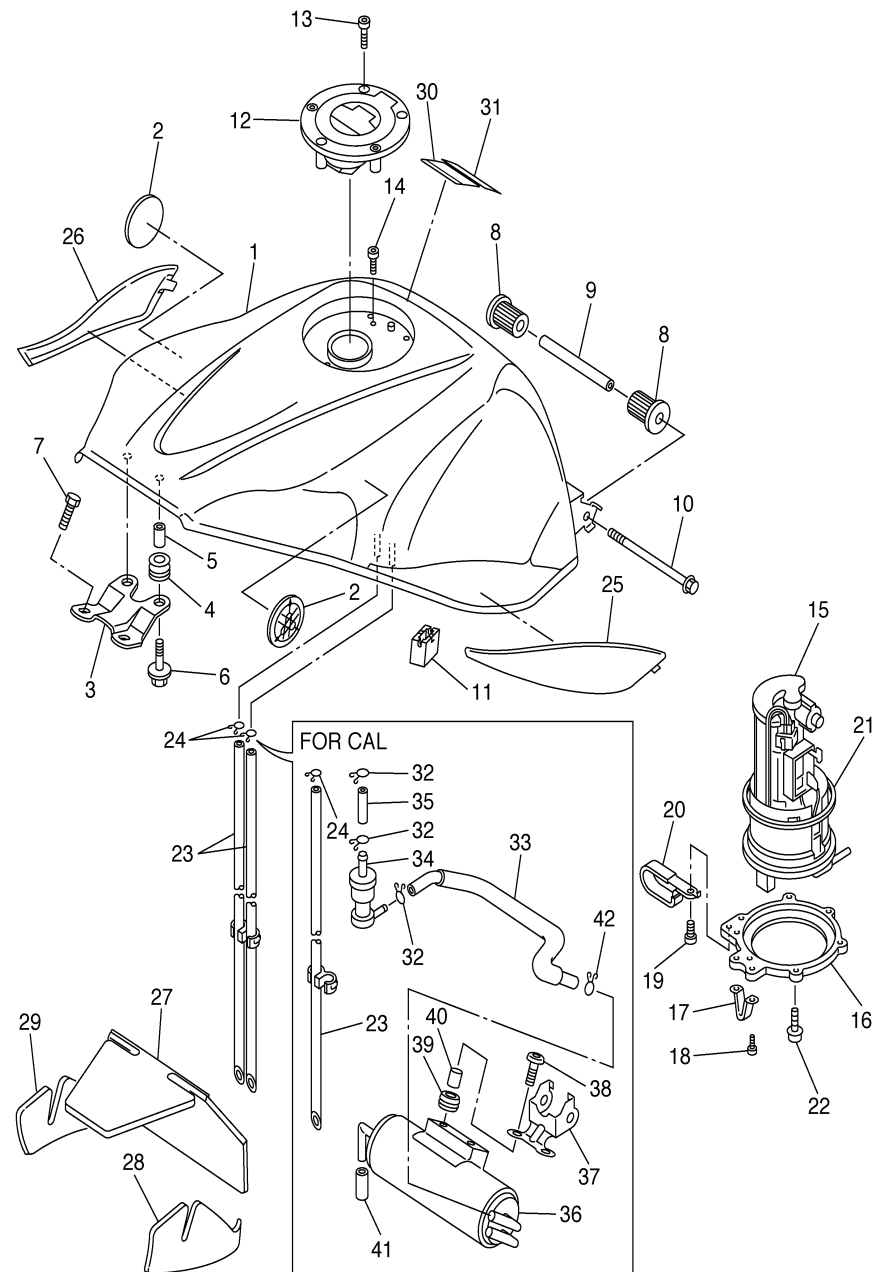

Ref. No.	Part Number	Description	Qty	Remarks
1	5SL-YK241-30-P2	FUEL TANK COMP.	1	UR DPBMC
	5SL-YK241-30-P5	FUEL TANK COMP.	1	UR SMX
2	5SL-2413B-00-00	EMBLEM	2	
3	5SL-24191-00-00	BRACKET, FUEL TANK 1	1	
4	90480-15483-00	GROMMET	2	
5	90387-06054-00	COLLAR	2	
6	90119-06062-00	BOLT, WITH WASHER	2	
7	90110-06079-00	BOLT, HEXAGON SOCKET HEAD	2	
8	5SL-24183-00-00	DAMPER, LOCATING 3	2	
9	90387-06055-00	COLLAR	1	
10	95827-06090-00	BOLT, FLANGE	1	
11	5SL-24182-00-00	DAMPER, LOCATING 2	2	
12	5JJ-24602-00-00	CAP ASSY	1	
13	90110-05112-00	BOLT, HEXAGON SOCKET HEAD	3	
14	91317-05010-00	BOLT	1	
15	5PW-13907-01-00	FUEL PUMP COMP.	1	
16	5SL-24491-10-00	BRACKET, FUEL PUMP	1	
17	5PW-24192-00-00	BRACKET, FUEL TANK 2	1	
18	98907-05008-00	SCREW, BIND	2	
19	90154-05012-00	SCREW, BINDING	1	
20	90461-10009-00	CLAMP	1	
21	5JW-24486-00-00	O-RING	1	
22	90110-05014-00	BOLT, HEXAGON SOCKET HEAD	6	
23	5SL-22906-00-00	HOSE ASSY 1	1	49 (4P61)
	5SL-22907-00-00	HOSE ASSY 2	1	CA (4P62)
24	90467-10008-00	CLIP	2	
25	5SL-24129-00-00	COVER, SIDE 1	1	
26	5SL-24139-00-00	COVER, SIDE 2	1	

CONTENTS

AIR INDUCTION SYSTEM	B4
CAMSHAFT CHAIN	A6
CLUTCH	B11
COWLING 1	E7-8
COWLING 2	E9-11
CRANKCASE	B6-7
CRANKCASE COVER 1	B8-9
CRANKSHAFT PISTON	A3
CYLINDER	A2
ELECTRICAL 1	F7-8
ELECTRICAL 2	F9-10
EXHAUST	B5
FENDER	C6-7
FLASHER LIGHT	F2
FRAME	C4-5
FRONT BRAKE CALIPER	D7
FRONT FORK	D1-2
FRONT MASTER CYLINDER	D12 ,E1
FRONT WHEEL	D6
FUEL TANK	D3-4
GENERATOR	E12
HANDLE SWITCH LEVER	F6
HEADLIGHT	F4
INTAKE	A12 ,B1
INTAKE 2	B2-3
METER	F3
OIL CLEANER	A11
OIL PUMP	A10
RADIATOR HOSE	A8-9
REAR ARM	C9-10
REAR BRAKE CALIPER	D10
REAR MASTER CYLINDER	E5-6
REAR SUSPENSION	C11
REAR WHEEL	D8-9
SEAT	D5
SHIFT CAM FORK	C2
SHIFT SHAFT	C3
SIDE COVER	C8
STAND FOOTREST	E2-4
STARTER	B10
STARTING MOTOR	F1
STEERING	C12
STEERING HANDLE CABLE	D11
TAILLIGHT	F5
TRANSMISSION	B12 ,C1
VALVE	A4-5
WATER PUMP	A7
-MODELS IN THIS CATALOG	F11



4P61110-E270

CONTINUED ON NEXT FRAME ►

FUEL TANK

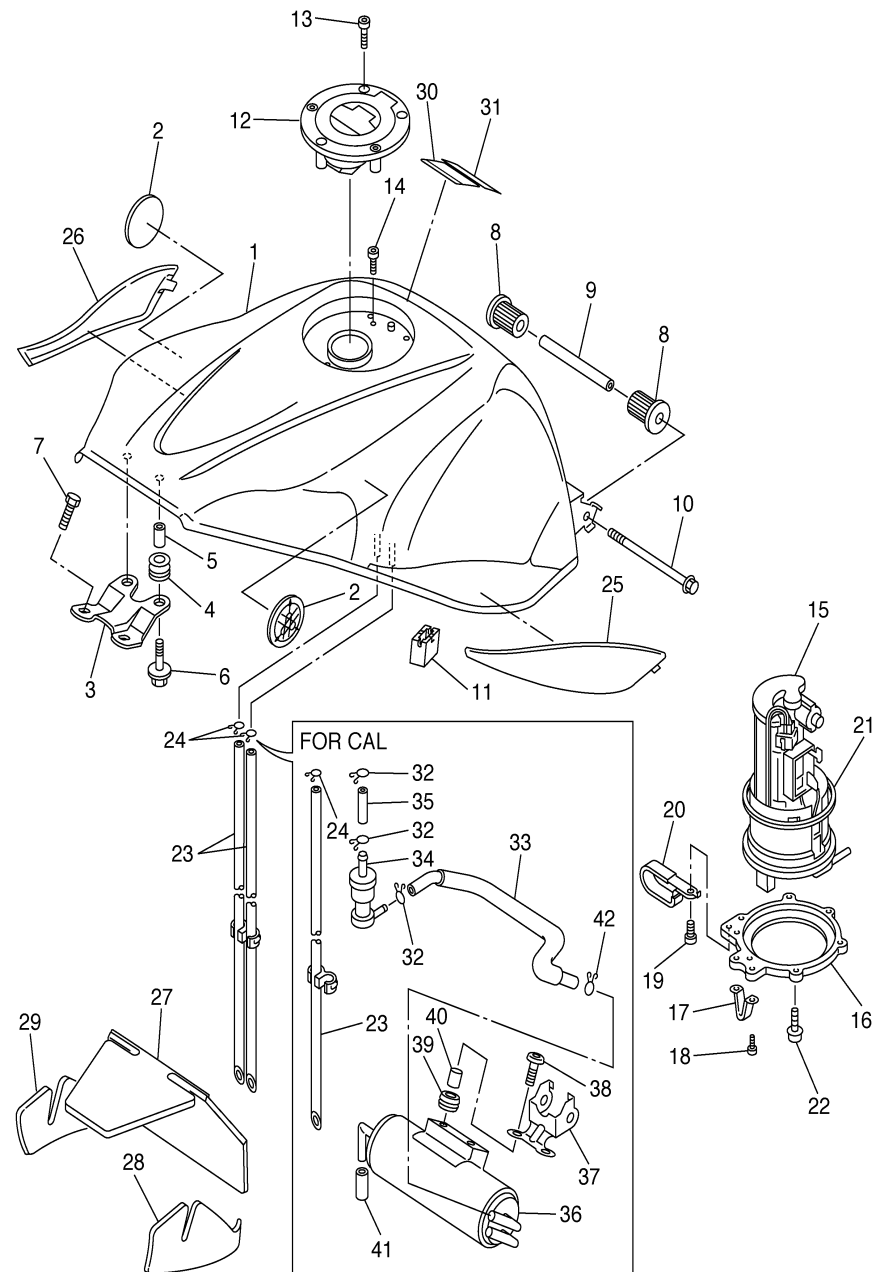

Ref. No.	Part Number	Description	Qty	Remarks
27	5SL-2414H-00-00	DAMPER, PLATE 1	1	
28	5SL-2414J-00-00	DAMPER, PLATE 2	1	
29	5SL-2414K-00-00	DAMPER, PLATE 3	1	
30	5GK-2118K-00-00	LABEL, CAUTION	1	ENGLISH
31	5PW-2415E-11-00	LABEL, CAUTION	1	ENGLISH
32	90467-10008-00	CLIP	3	
33	5SL-24314-00-00	PIPE 4	1	
34	5RB-24180-00-00	ROLL OVER VALVE ASSY	1	
35	90445-11732-00	HOSE (L30)	1	
36	5SL-24170-00-00	CANISTER ASSY	1	
37	5SL-2419F-00-00	BRACKET, CANISTOR	1	
38	90110-06200-00	BOLT, HEXAGON SOCKET HEAD	2	
39	90480-13018-00	GROMMET	2	
40	90387-062L2-00	COLLAR	2	
41	90445-11418-00	HOSE (L18)	1	
42	90467-10008-00	CLIP	1	

CONTENTS

AIR INDUCTION SYSTEM	B4
CAMSHAFT CHAIN	A6
CLUTCH	B11
COWLING 1	E7-8
COWLING 2	E9-11
CRANKCASE	B6-7
CRANKCASE COVER 1	B8-9
CRANKSHAFT PISTON	A3
CYLINDER	A2
ELECTRICAL 1	F7-8
ELECTRICAL 2	F9-10
EXHAUST	B5
FENDER	C6-7
FLASHER LIGHT	F2
FRAME	C4-5
FRONT BRAKE CALIPER	D7
FRONT FORK	D1-2
FRONT MASTER CYLINDER	D12 ,E1
FRONT WHEEL	D6
FUEL TANK	D3-4
GENERATOR	E12
HANDLE SWITCH LEVER	F6
HEADLIGHT	F4
INTAKE	A12 ,B1
INTAKE 2	B2-3
METER	F3
OIL CLEANER	A11
OIL PUMP	A10
RADIATOR HOSE	A8-9
REAR ARM	C9-10
REAR BRAKE CALIPER	D10
REAR MASTER CYLINDER	E5-6
REAR SUSPENSION	C11
REAR WHEEL	D8-9
SEAT	D5
SHIFT CAM FORK	C2
SHIFT SHAFT	C3
SIDE COVER	C8
STAND FOOTREST	E2-4
STARTER	B10
STARTING MOTOR	F1
STEERING	C12
STEERING HANDLE CABLE	D11
TAILLIGHT	F5
TRANSMISSION	B12 ,C1
VALVE	A4-5
WATER PUMP	A7
-MODELS IN THIS CATALOG	F11



4P61110-E270

SEAT

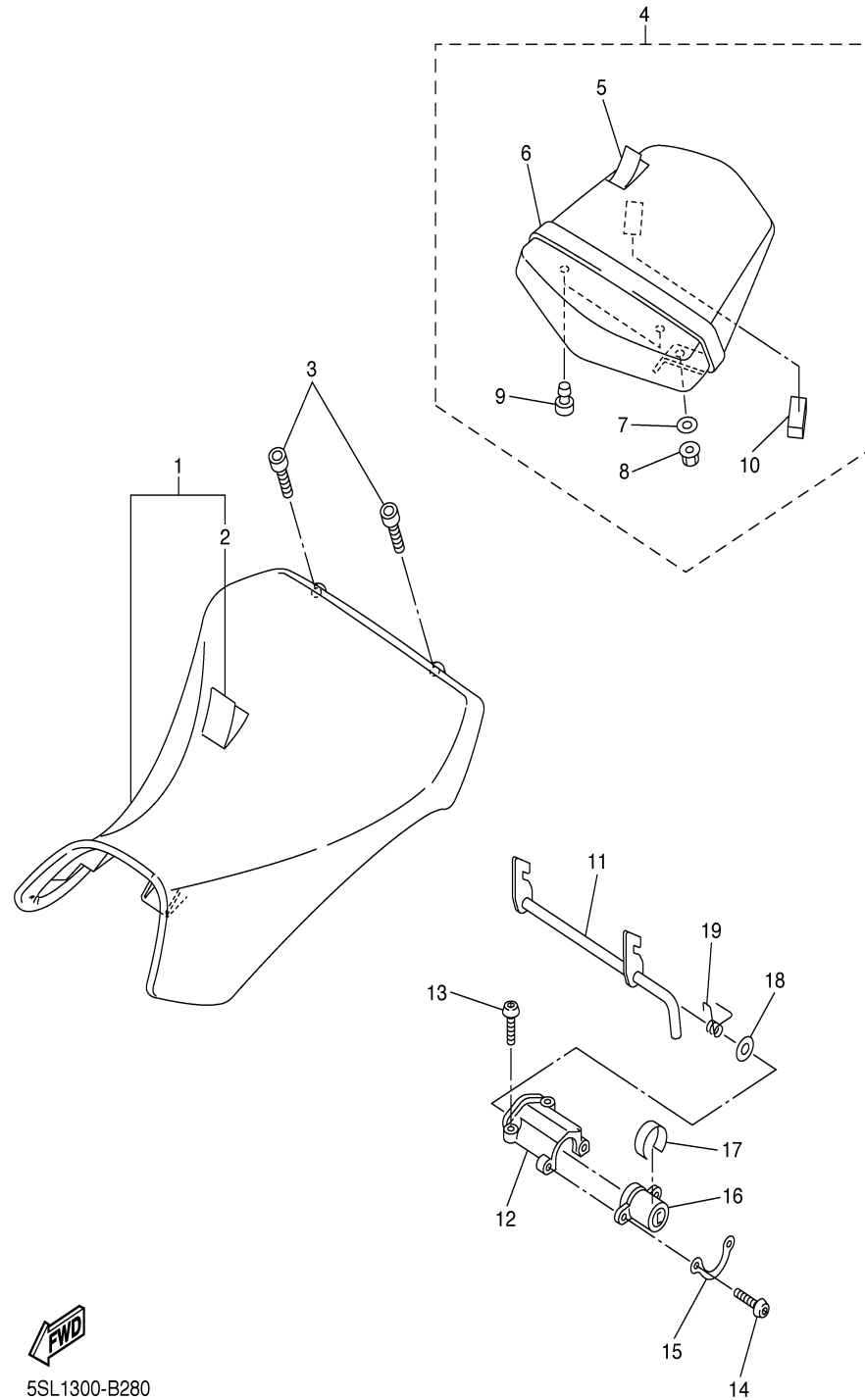

Ref. No.	Part Number	Description	Qty	Remarks
1	5SL-24710-00-00	SINGLE SEAT ASSY	1	
2	5SL-2470F-00-00	..SEAT COVER COMP.	1	
3	90110-06258-00	BOLT, HEXAGON SOCKET HEAD	2	
4	5SL-24750-00-00	TANDEM SEAT ASSY	1	
5	5SL-24751-00-00	..COVER, TANDEM SEAT	1	
6	5SL-24720-00-00	..SEAT BAND ASSY	1	
7	90201-06008-00	..WASHER, PLATE	2	
8	95607-06200-00	..NUT, SELF U-FLANGE	2	
9	5SL-24723-00-00	..DAMPER, SEAT	2	
10	5SL-24724-00-00	..DAMPER, SEAT	1	
11	5SL-24780-00-00	SEAT LOCK ASSY	1	
12	5SL-24792-00-00	PLATE	1	
13	92017-06025-00	BOLT, BUTTON HEAD	2	
14	92017-06014-00	BOLT, BUTTON HEAD	2	
15	5SL-2479R-00-00	PLATE, COVER	1	
16	5SL-W2470-00-00	SEAT LOCK ASSY	1	
17	5SL-24858-00-00	SEAL	1	
18	90202-08001-00	WASHER, PLATE	2	
19	5SL-24758-00-00	SPRING	1	

CONTENTS

AIR INDUCTION SYSTEM	B4
CAMSHAFT CHAIN	A6
CLUTCH	B11
COWLING 1	E7-8
COWLING 2	E9-11
CRANKCASE	B6-7
CRANKCASE COVER 1	B8-9
CRANKSHAFT PISTON	A3
CYLINDER	A2
ELECTRICAL 1	F7-8
ELECTRICAL 2	F9-10
EXHAUST	B5
FENDER	C6-7
FLASHER LIGHT	F2
FRAME	C4-5
FRONT BRAKE CALIPER	D7
FRONT FORK	D1-2
FRONT MASTER CYLINDER	D12 ,E1
FRONT WHEEL	D6
FUEL TANK	D3-4
GENERATOR	E12
HANDLE SWITCH LEVER	F6
HEADLIGHT	F4
INTAKE	A12 ,B1
INTAKE 2	B2-3
METER	F3
OIL CLEANER	A11
OIL PUMP	A10
RADIATOR HOSE	A8-9
REAR ARM	C9-10
REAR BRAKE CALIPER	D10
REAR MASTER CYLINDER	E5-6
REAR SUSPENSION	C11
REAR WHEEL	D8-9
SEAT	D5
SHIFT CAM FORK	C2
SHIFT SHAFT	C3
SIDE COVER	C8
STAND FOOTREST	E2-4
STARTER	B10
STARTING MOTOR	F1
STEERING	C12
STEERING HANDLE CABLE	D11
TAILLIGHT	F5
TRANSMISSION	B12 ,C1
VALVE	A4-5
WATER PUMP	A7
-MODELS IN THIS CATALOG	F11

FRONT WHEEL

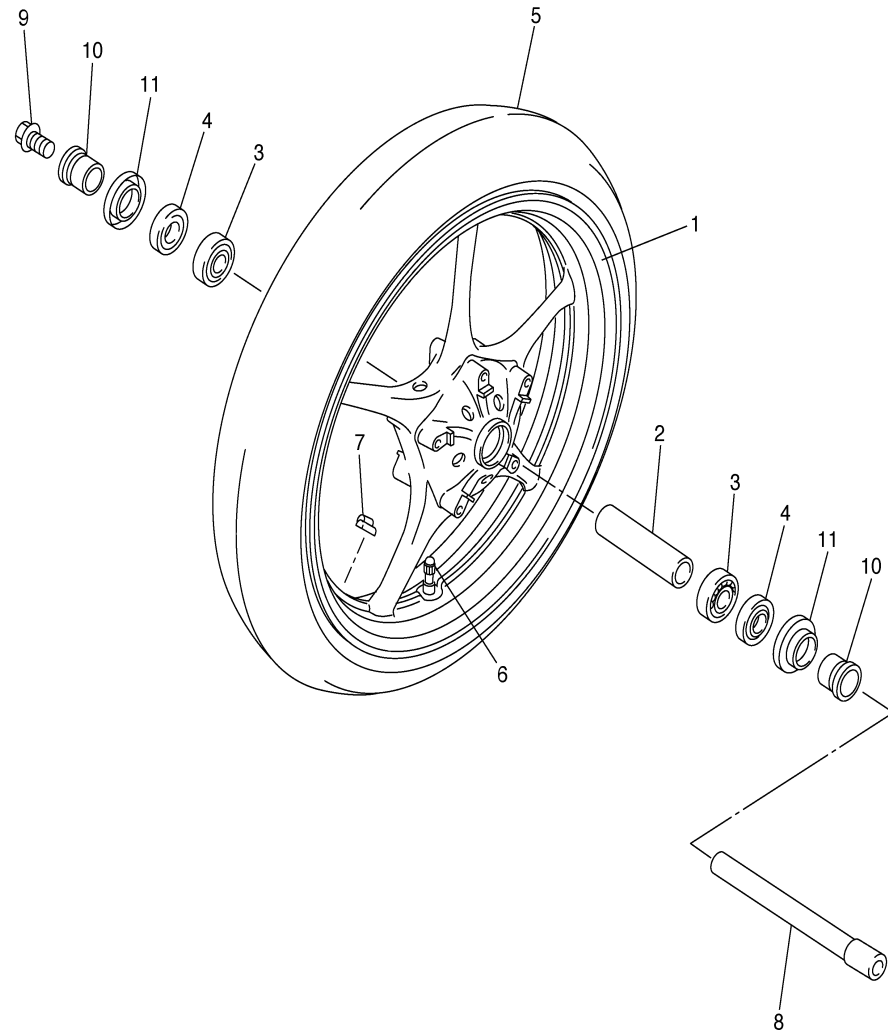

Ref. No.	Part Number	Description	Qty	Remarks
1	5SL-25168-00-98	CAST WHEEL, FRONT	1	FOR DPBMC
	5SL-25168-00-0X	CAST WHEEL, FRONT	1	FOR SMX
2	4XV-25117-00-00	SPACER, BEARING	1	
3	93306-00420-00	BEARING	2	
4	93106-28043-00	OIL SEAL	2	
5	94112-17070-00	TIRE (120/60ZR17 M/C 55W D208F)	1	DUNLOP
6	93900-00030-00	VALVE, RIM (TR412)	1	TAIHEIYO
7	5MT-25398-00-00	BALANCER, WHEEL (10G)	1	UR
	5MT-25398-10-00	BALANCER, WHEEL (20G)	1	UR
	5MT-25398-20-00	BALANCER, WHEEL (30G)	1	UR
8	5SL-25181-00-00	AXLE, WHEEL	1	
9	90105-14002-00	BOLT, FLANGE	1	
10	4XV-25186-00-00	COLLAR, WHEEL	2	
11	4XV-25118-00-00	COVER, HUB DUST	2	

CONTENTS

AIR INDUCTION SYSTEM	B4
CAMSHAFT CHAIN	A6
CLUTCH	B11
COWLING 1	E7-8
COWLING 2	E9-11
CRANKCASE	B6-7
CRANKCASE COVER 1	B8-9
CRANKSHAFT PISTON	A3
CYLINDER	A2
ELECTRICAL 1	F7-8
ELECTRICAL 2	F9-10
EXHAUST	B5
FENDER	C6-7
FLASHER LIGHT	F2
FRAME	C4-5
FRONT BRAKE CALIPER	D7
FRONT FORK	D1-2
FRONT MASTER CYLINDER	D12 ,E1
FRONT WHEEL	D6
FUEL TANK	D3-4
GENERATOR	E12
HANDLE SWITCH LEVER	F6
HEADLIGHT	F4
INTAKE	A12 ,B1
INTAKE 2	B2-3
METER	F3
OIL CLEANER	A11
OIL PUMP	A10
RADIATOR HOSE	A8-9
REAR ARM	C9-10
REAR BRAKE CALIPER	D10
REAR MASTER CYLINDER	E5-6
REAR SUSPENSION	C11
REAR WHEEL	D8-9
SEAT	D5
SHIFT CAM FORK	C2
SHIFT SHAFT	C3
SIDE COVER	C8
STAND FOOTREST	E2-4
STARTER	B10
STARTING MOTOR	F1
STEERING	C12
STEERING HANDLE CABLE	D11
TAILLIGHT	F5
TRANSMISSION	B12 ,C1
VALVE	A4-5
WATER PUMP	A7
-MODELS IN THIS CATALOG	F11



5SL1332-B290

FRONT BRAKE CALIPER

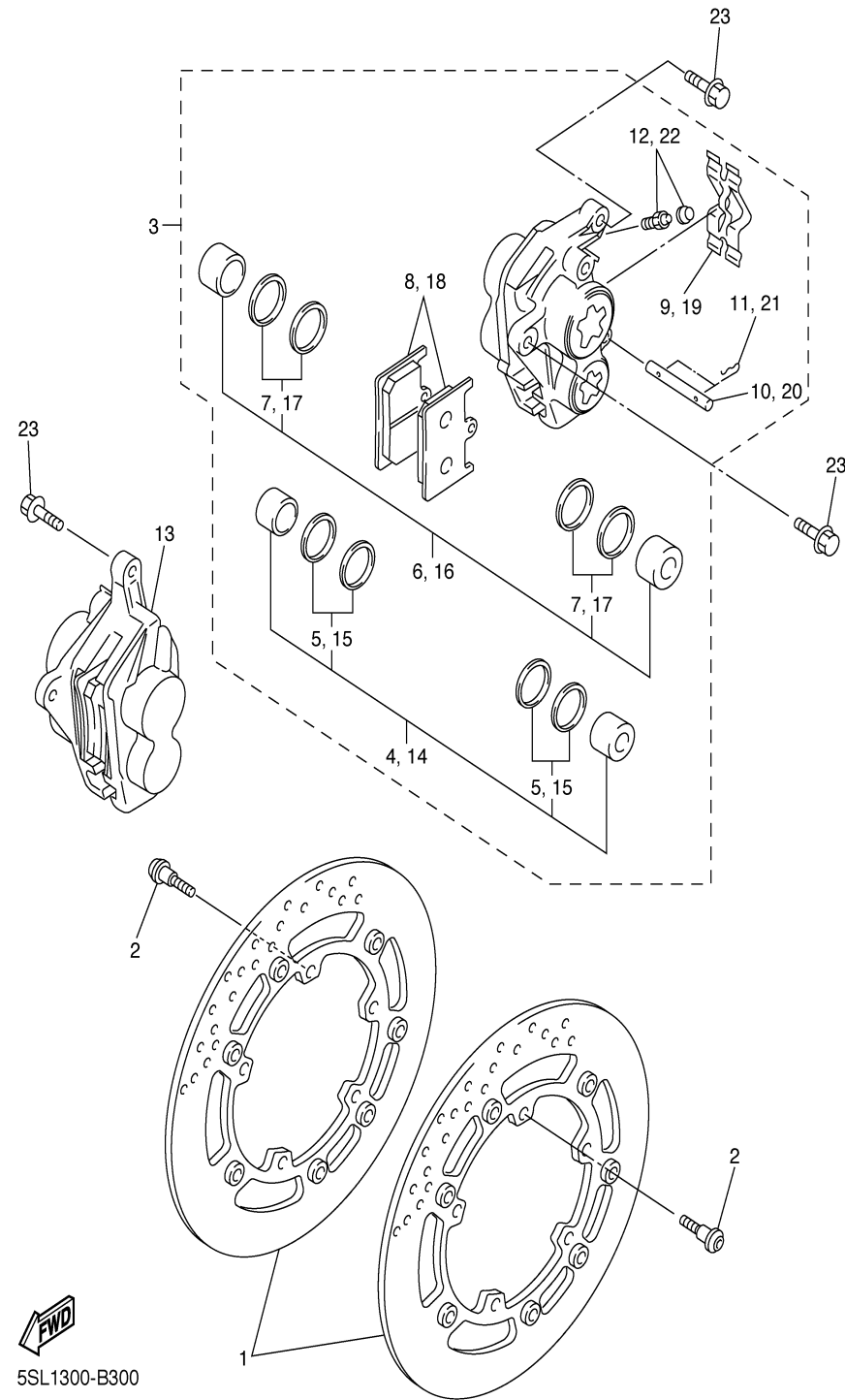

Ref. No.	Part Number	Description	Qty	Remarks
1	5SL-2581T-00-00	DISC BRAKE ASSY	2	
2	90109-064G6-00	BOLT	10	
3	5SL-2580T-00-00	CALIPER ASSY (LEFT)	1	
4	4SV-W0057-00-00	.PISTON ASSY, CALIPER	1	
5	3MA-W0047-10-00	...CALIPER SEAL KIT	1	
6	4SV-W0057-10-00	.PISTON ASSY, CALIPER	1	
7	3GM-W0047-10-00	...CALIPER SEAL KIT	1	
8	5SL-W0045-00-00	.BRAKE PAD KIT	1	
9	4SV-25919-00-00	.SUPPORT, PAD	1	
10	4SV-25924-00-00	.PIN, PAD	1	
11	3GM-25925-00-00	.CLIP	2	
12	1J3-W0048-00-00	.BLEED SCREW KIT	1	
13	5SL-2580U-00-00	CALIPER ASSY (RIGHT)	1	
14	4SV-W0057-00-00	.PISTON ASSY, CALIPER	1	
15	3MA-W0047-10-00	...CALIPER SEAL KIT	1	
16	4SV-W0057-10-00	.PISTON ASSY, CALIPER	1	
17	3GM-W0047-10-00	...CALIPER SEAL KIT	1	
18	5SL-W0045-00-00	.BRAKE PAD KIT	1	
19	4SV-25919-00-00	.SUPPORT, PAD	1	
20	4SV-25924-00-00	.PIN, PAD	1	
21	3GM-25925-00-00	.CLIP	2	
22	1J3-W0048-00-00	.BLEED SCREW KIT	1	
23	90105-105A7-00	BOLT, FLANGE	4	

CONTENTS

AIR INDUCTION SYSTEM	B4
CAMSHAFT CHAIN	A6
CLUTCH	B11
COWLING 1	E7-8
COWLING 2	E9-11
CRANKCASE	B6-7
CRANKCASE COVER 1	B8-9
CRANKSHAFT PISTON	A3
CYLINDER	A2
ELECTRICAL 1	F7-8
ELECTRICAL 2	F9-10
EXHAUST	B5
FENDER	C6-7
FLASHER LIGHT	F2
FRAME	C4-5
FRONT BRAKE CALIPER	D7
FRONT FORK	D1-2
FRONT MASTER CYLINDER	D12 ,E1
FRONT WHEEL	D6
FUEL TANK	D3-4
GENERATOR	E12
HANDLE SWITCH LEVER	F6
HEADLIGHT	F4
INTAKE	A12 ,B1
INTAKE 2	B2-3
METER	F3
OIL CLEANER	A11
OIL PUMP	A10
RADIATOR HOSE	A8-9
REAR ARM	C9-10
REAR BRAKE CALIPER	D10
REAR MASTER CYLINDER	E5-6
REAR SUSPENSION	C11
REAR WHEEL	D8-9
SEAT	D5
SHIFT CAM FORK	C2
SHIFT SHAFT	C3
SIDE COVER	C8
STAND FOOTREST	E2-4
STARTER	B10
STARTING MOTOR	F1
STEERING	C12
STEERING HANDLE CABLE	D11
TAILLIGHT	F5
TRANSMISSION	B12 ,C1
VALVE	A4-5
WATER PUMP	A7
-MODELS IN THIS CATALOG	F11

D7

REAR WHEEL

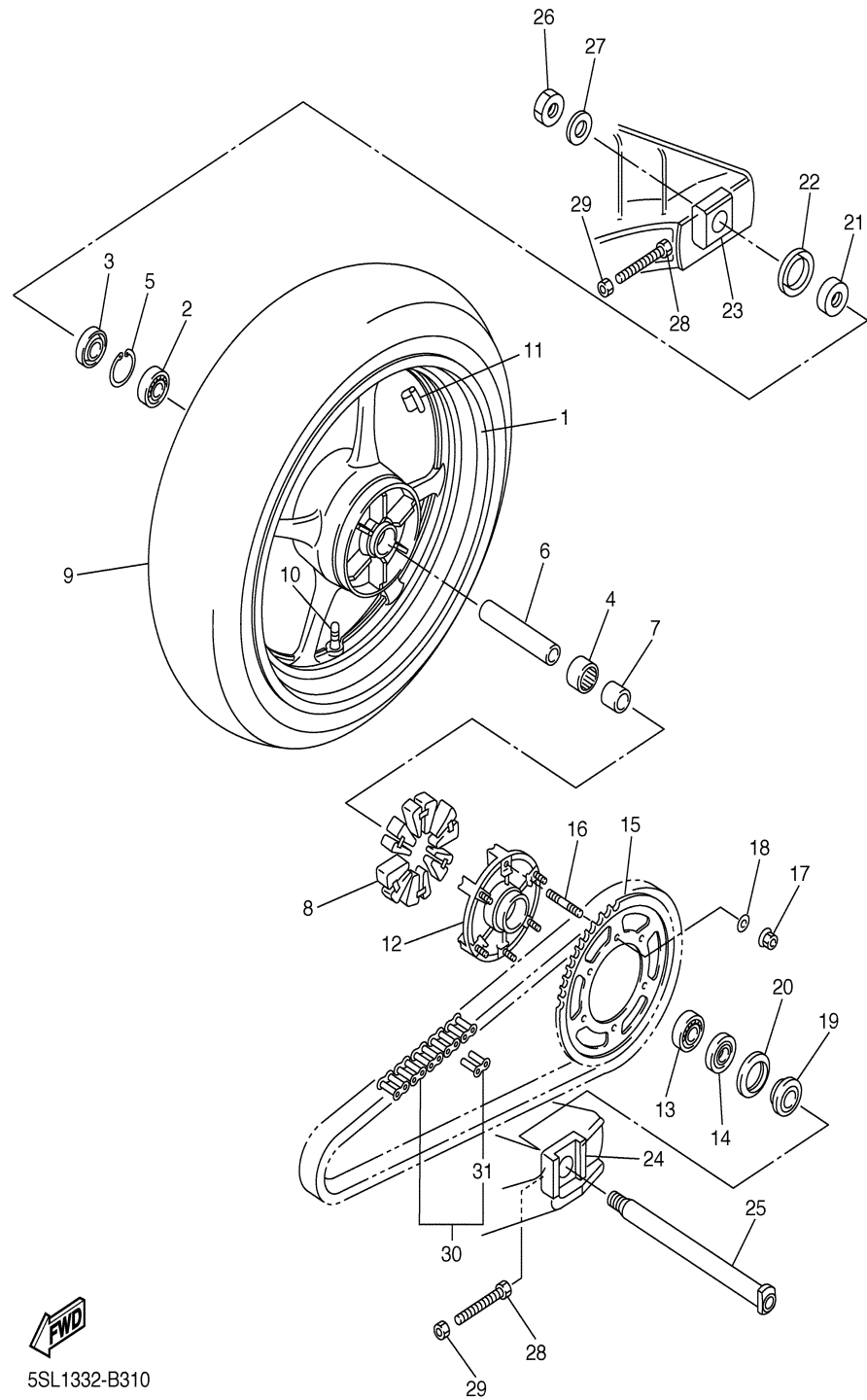

5SL1332-B310

Ref. No.	Part Number	Description	Qty	Remarks
1	5SL-25338-00-98	CAST WHEEL, REAR	1	FOR DPBMC
	5SL-25338-00-0X	CAST WHEEL, REAR	1	FOR SMX
2	93306-20531-00	BEARING	1	
3	93106-40013-00	OIL SEAL	1	
4	93317-43580-00	BEARING	1	
5	93420-61M07-00	CIRCLIP	1	
6	4XV-25317-00-00	SPACER, BEARING	1	
7	5SL-25383-00-00	COLLAR, WHEEL	1	
8	5SL-25364-00-00	DAMPER	6	
9	94118-17055-00	TIRE (180/55ZR17M/C 73W D208A)	1	DUNLOP
10	93900-00030-00	VALVE, RIM (TR412)	1	TAIHEIYO
11	5MT-25398-00-00	BALANCER, WHEEL (10G)	1	UR
	5MT-25398-10-00	BALANCER, WHEEL (20G)	1	UR
	5MT-25398-20-00	BALANCER, WHEEL (30G)	1	UR
12	5SL-25366-00-00	CLUTCH, HUB	1	
13	93306-20531-00	BEARING	1	
14	93106-40013-00	OIL SEAL	1	
15	5SL-25448-20-00	SPROCKET, DRIVEN (48T)	1	
16	90116-10485-00	BOLT, STUD	6	
17	90185-10009-00	NUT, SELF-LOCKING	6	
18	90201-10021-00	WASHER, PLATE	6	
19	5SL-25376-00-00	COLLAR, WHEEL	1	
20	5SL-25367-00-00	COVER, HUB DUST	1	
21	4XV-25376-00-00	COLLAR, WHEEL	1	
22	5SL-25327-00-00	COVER, PLATE	1	
23	5SL-25388-00-00	PULLER, CHAIN 1	1	
24	5SL-25389-00-00	PULLER, CHAIN 2	1	
25	5SL-25381-00-00	AXLE, WHEEL	1	
26	90185-24165-00	NUT, SELF-LOCKING	1	

CONTENTS

AIR INDUCTION SYSTEM	B4
CAMSHAFT CHAIN	A6
CLUTCH	B11
COWLING 1	E7-8
COWLING 2	E9-11
CRANKCASE	B6-7
CRANKCASE COVER 1	B8-9
CRANKSHAFT PISTON	A3
CYLINDER	A2
ELECTRICAL 1	F7-8
ELECTRICAL 2	F9-10
EXHAUST	B5
FENDER	C6-7
FLASHER LIGHT	F2
FRAME	C4-5
FRONT BRAKE CALIPER	D7
FRONT FORK	D1-2
FRONT MASTER CYLINDER	D12 ,E1
FRONT WHEEL	D6
FUEL TANK	D3-4
GENERATOR	E12
HANDLE SWITCH LEVER	F6
HEADLIGHT	F4
INTAKE	A12 ,B1
INTAKE 2	B2-3
METER	F3
OIL CLEANER	A11
OIL PUMP	A10
RADIATOR HOSE	A8-9
REAR ARM	C9-10
REAR BRAKE CALIPER	D10
REAR MASTER CYLINDER	E5-6
REAR SUSPENSION	C11
REAR WHEEL	D8-9
SEAT	D5
SHIFT CAM FORK	C2
SHIFT SHAFT	C3
SIDE COVER	C8
STAND FOOTREST	E2-4
STARTER	B10
STARTING MOTOR	F1
STEERING	C12
STEERING HANDLE CABLE	D11
TAILLIGHT	F5
TRANSMISSION	B12 ,C1
VALVE	A4-5
WATER PUMP	A7
-MODELS IN THIS CATALOG	F11

CONTINUED ON NEXT FRAME ►

REAR WHEEL

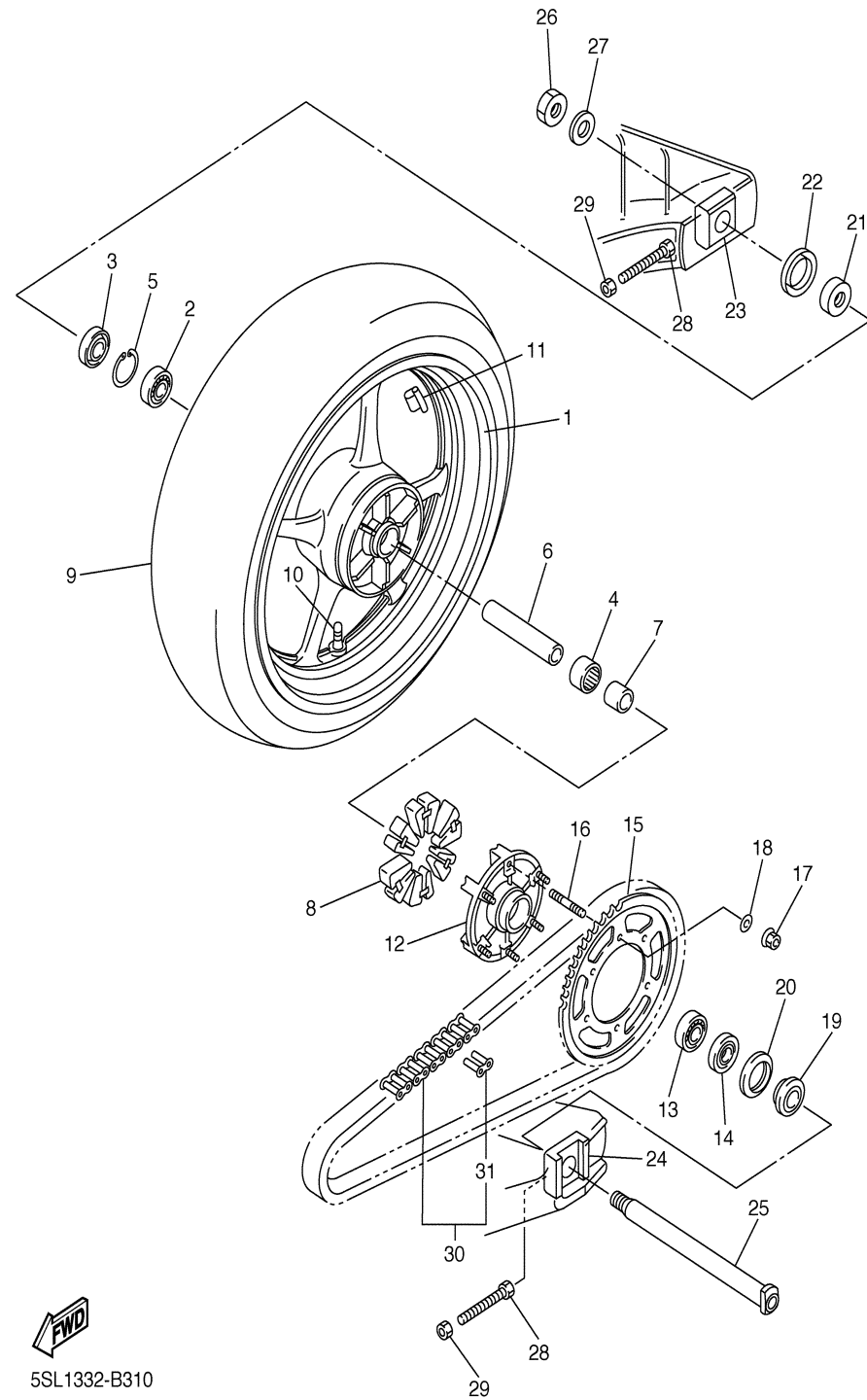

Ref. No.	Part Number	Description	Qty	Remarks
27	90201-257R5-00	WASHER, PLATE	1	
28	90101-08766-00	BOLT (L=55 P=1.25)	2	
29	95307-08600-00	NUT	2	
30	9Y581-55115-00	CHAIN (DID532ZLVKA1-L116)	1	
31	94681-55031-00	..JOINT, CHAIN	1	

CONTENTS

AIR INDUCTION SYSTEM	B4
CAMSHAFT CHAIN	A6
CLUTCH	B11
COWLING 1	E7-8
COWLING 2	E9-11
CRANKCASE	B6-7
CRANKCASE COVER 1	B8-9
CRANKSHAFT PISTON	A3
CYLINDER	A2
ELECTRICAL 1	F7-8
ELECTRICAL 2	F9-10
EXHAUST	B5
FENDER	C6-7
FLASHER LIGHT	F2
FRAME	C4-5
FRONT BRAKE CALIPER	D7
FRONT FORK	D1-2
FRONT MASTER CYLINDER	D12 ,E1
FRONT WHEEL	D6
FUEL TANK	D3-4
GENERATOR	E12
HANDLE SWITCH LEVER	F6
HEADLIGHT	F4
INTAKE	A12 ,B1
INTAKE 2	B2-3
METER	F3
OIL CLEANER	A11
OIL PUMP	A10
RADIATOR HOSE	A8-9
REAR ARM	C9-10
REAR BRAKE CALIPER	D10
REAR MASTER CYLINDER	E5-6
REAR SUSPENSION	C11
REAR WHEEL	D8-9
SEAT	D5
SHIFT CAM FORK	C2
SHIFT SHAFT	C3
SIDE COVER	C8
STAND FOOTREST	E2-4
STARTER	B10
STARTING MOTOR	F1
STEERING	C12
STEERING HANDLE CABLE	D11
TAILLIGHT	F5
TRANSMISSION	B12 ,C1
VALVE	A4-5
WATER PUMP	A7
-MODELS IN THIS CATALOG	F11



5SL1332-B310

REAR BRAKE CALIPER

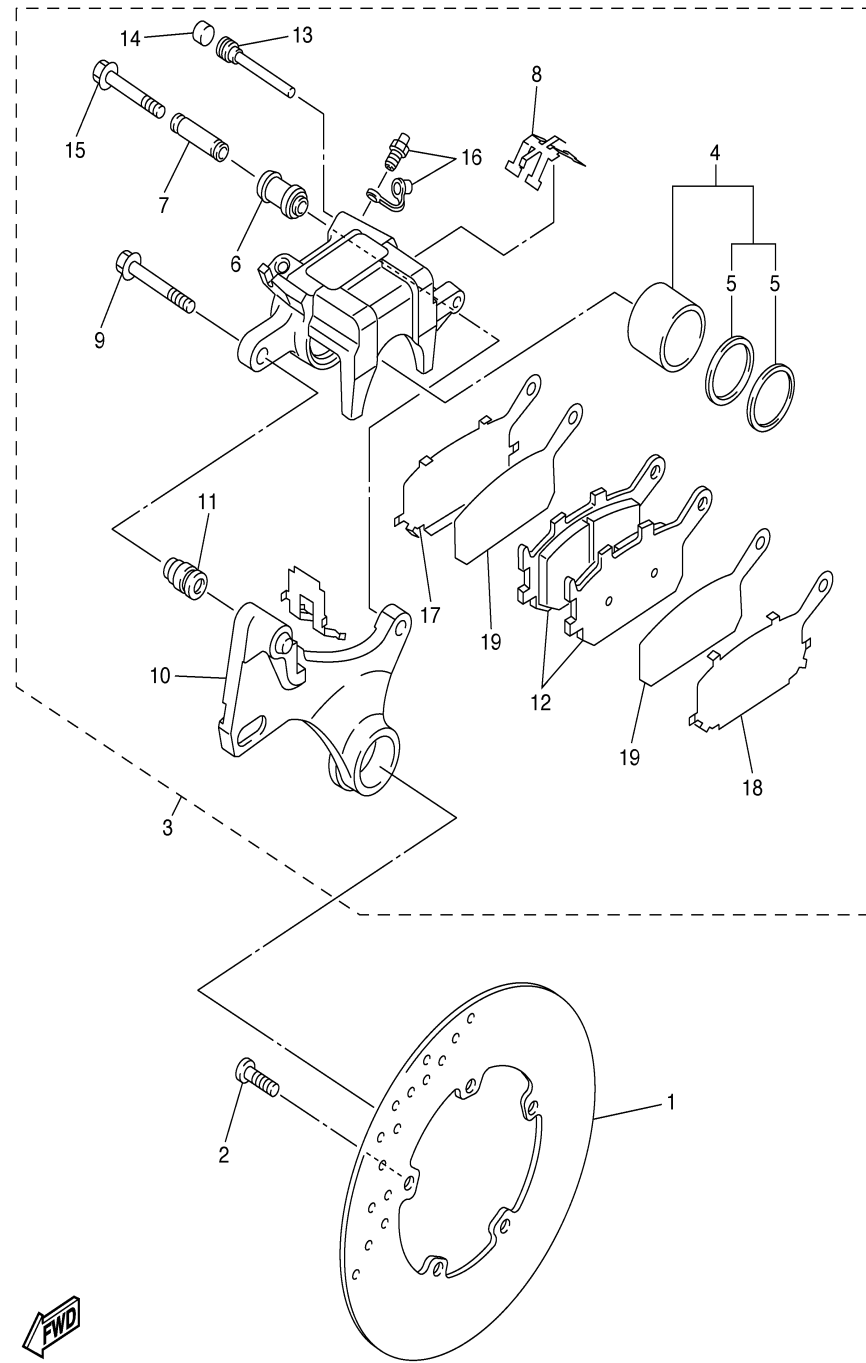

Ref. No.	Part Number	Description	Qty	Remarks
1	5SL-2582W-00-00	DISC, REAR BRAKE 2	1	
2	90109-08045-00	BOLT	5	
3	5SL-2580W-00-00	CALIPER ASSY, REAR 2	1	
4	5SL-W0057-00-00	..PISTON ASSY, CALIPER	1	
5	5SL-W0047-00-00	...CALIPER SEAL KIT	1	
6	5SL-25917-00-00	..BOOT, CALIPER	1	
7	5SL-25838-00-00	..SLEEVE, CALIPER	1	
8	5SL-25919-00-00	..SUPPORT, PAD	1	
9	5SL-25914-00-00	..PIN, SLIDE	1	
10	5SL-25921-00-00	..BRACKET, SUPPORT	1	
11	3JD-25917-00-00	..BOOT, CALIPER	1	
12	5SL-W0046-00-00	..BRAKE PAD KIT 2	1	
13	8CR-25924-00-00	..PIN, PAD	1	
14	5DH-25916-00-00	..PLUG	1	
15	5SL-25926-00-00	..BOLT	1	
16	1UY-W0048-00-00	..BLEED SCREW KIT	1	
17	5SL-25827-00-00	..SHIM, CALIPER	1	
18	5SL-25827-10-00	..SHIM, CALIPER	1	
19	5SL-25828-00-00	..SHIM, CALIPER	2	

CONTENTS

AIR INDUCTION SYSTEM	B4
CAMSHAFT CHAIN	A6
CLUTCH	B11
COWLING 1	E7-8
COWLING 2	E9-11
CRANKCASE	B6-7
CRANKCASE COVER 1	B8-9
CRANKSHAFT PISTON	A3
CYLINDER	A2
ELECTRICAL 1	F7-8
ELECTRICAL 2	F9-10
EXHAUST	B5
FENDER	C6-7
FLASHER LIGHT	F2
FRAME	C4-5
FRONT BRAKE CALIPER	D7
FRONT FORK	D1-2
FRONT MASTER CYLINDER	D12 ,E1
FRONT WHEEL	D6
FUEL TANK	D3-4
GENERATOR	E12
HANDLE SWITCH LEVER	F6
HEADLIGHT	F4
INTAKE	A12 ,B1
INTAKE 2	B2-3
METER	F3
OIL CLEANER	A11
OIL PUMP	A10
RADIATOR HOSE	A8-9
REAR ARM	C9-10
REAR BRAKE CALIPER	D10
REAR MASTER CYLINDER	E5-6
REAR SUSPENSION	C11
REAR WHEEL	D8-9
SEAT	D5
SHIFT CAM FORK	C2
SHIFT SHAFT	C3
SIDE COVER	C8
STAND FOOTREST	E2-4
STARTER	B10
STARTING MOTOR	F1
STEERING	C12
STEERING HANDLE CABLE	D11
TAILLIGHT	F5
TRANSMISSION	B12 ,C1
VALVE	A4-5
WATER PUMP	A7
-MODELS IN THIS CATALOG	F11



5SL1300-B320

STEERING HANDLE CABLE

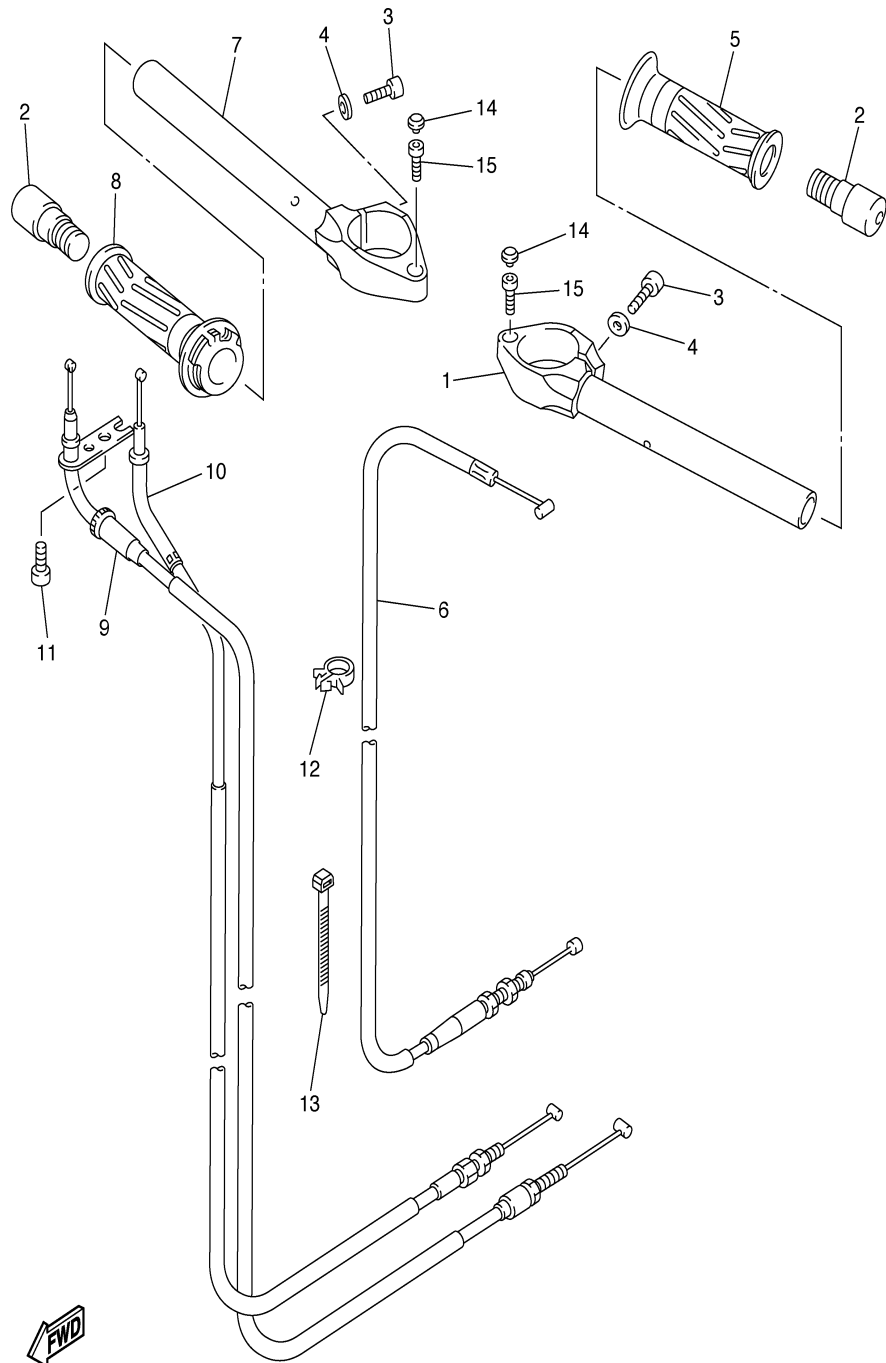

5SLM300-D330

Ref. No.	Part Number	Description	Qty	Remarks
1	5SL-26121-00-00	HANDLEBAR (LEFT)	1	
2	5EB-26246-00-00	END, GRIP	2	
3	91314-08030-00	BOLT	2	
4	90201-086J0-00	WASHER, PLATE	2	
5	4YR-26241-02-00	GRIP (LEFT)	1	
6	5SL-26335-10-00	CABLE, CLUTCH	1	
7	5SL-26122-00-00	HANDLEBAR (RIGHT)	1	
8	5SL-26240-01-00	GRIP ASSY	1	
9	5SL-26311-00-00	CABLE, THROTTLE 1	1	
10	5SL-26312-00-00	CABLE, THROTTLE 2	1	
11	91317-05014-00	BOLT	1	
12	90464-15157-00	CLAMP	2	
13	90464-15195-00	CLAMP	1	
14	2H9-23469-00-00	CAP, BOLT	2	
15	91317-06020-00	BOLT	2	

CONTENTS

AIR INDUCTION SYSTEM	B4
CAMSHAFT CHAIN	A6
CLUTCH	B11
COWLING 1	E7-8
COWLING 2	E9-11
CRANKCASE	B6-7
CRANKCASE COVER 1	B8-9
CRANKSHAFT PISTON	A3
CYLINDER	A2
ELECTRICAL 1	F7-8
ELECTRICAL 2	F9-10
EXHAUST	B5
FENDER	C6-7
FLASHER LIGHT	F2
FRAME	C4-5
FRONT BRAKE CALIPER	D7
FRONT FORK	D1-2
FRONT MASTER CYLINDER	D12 ,E1
FRONT WHEEL	D6
FUEL TANK	D3-4
GENERATOR	E12
HANDLE SWITCH LEVER	F6
HEADLIGHT	F4
INTAKE	A12 ,B1
INTAKE 2	B2-3
METER	F3
OIL CLEANER	A11
OIL PUMP	A10
RADIATOR HOSE	A8-9
REAR ARM	C9-10
REAR BRAKE CALIPER	D10
REAR MASTER CYLINDER	E5-6
REAR SUSPENSION	C11
REAR WHEEL	D8-9
SEAT	D5
SHIFT CAM FORK	C2
SHIFT SHAFT	C3
SIDE COVER	C8
STAND FOOTREST	E2-4
STARTER	B10
STARTING MOTOR	F1
STEERING	C12
STEERING HANDLE CABLE	D11
TAILLIGHT	F5
TRANSMISSION	B12 ,C1
VALVE	A4-5
WATER PUMP	A7
-MODELS IN THIS CATALOG	F11

FRONT MASTER CYLINDER

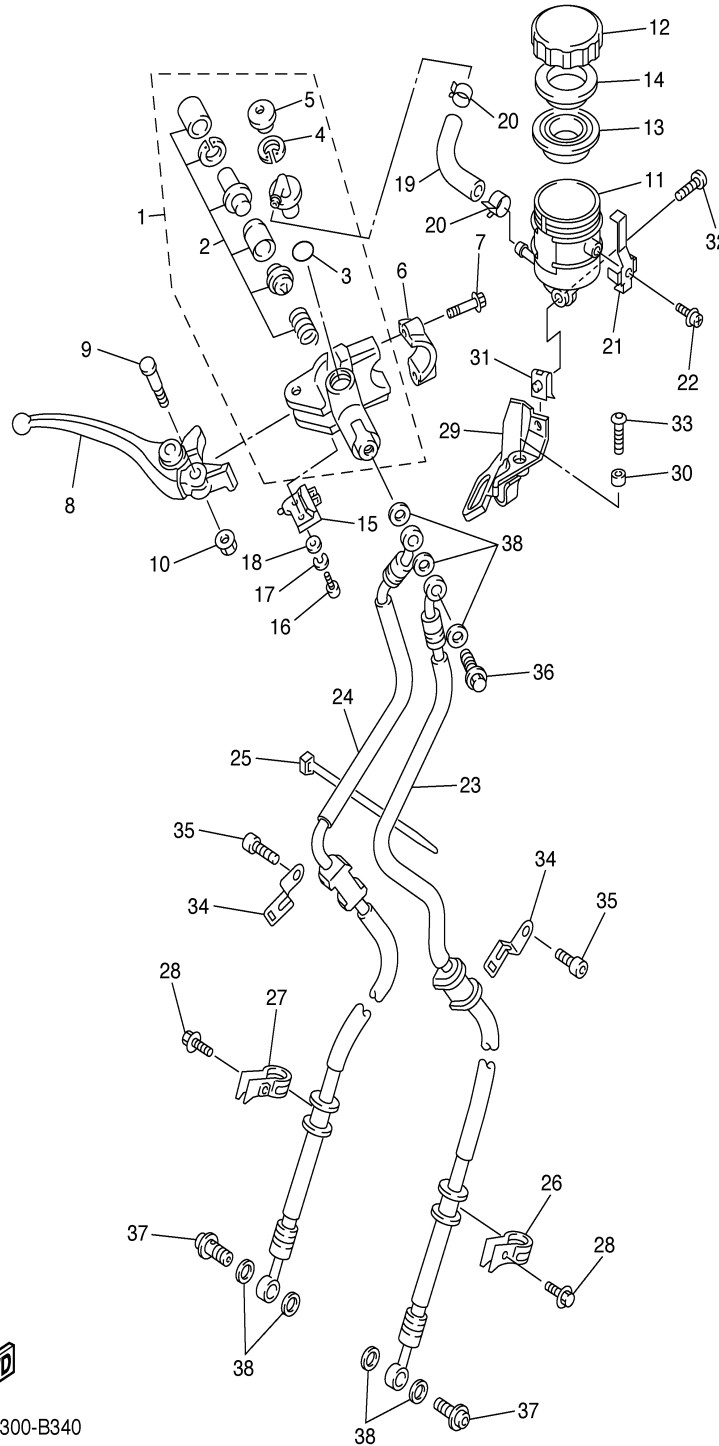

Ref. No.	Part Number	Description	Qty	Remarks
1	5EB-W2587-01-00	MASTER CYLINDER SUB ASSY	1	
2	5MT-W0041-00-00	. .CYLINDER KIT, MASTER . . .	1	
3	93210-15620-00	. .O-RING	1	
4	2VN-25866-00-00	. .CIRCLIP	1	
5	3FV-2589A-00-00	. .COVER, DUST	1	
6	56A-25867-00-00	BRACKET, MASTER CYLINDER	1	
7	5EB-26332-00-00	BOLT	2	
8	5SL-83922-00-00	LEVER 2	1	
9	3FV-2589F-00-00	BOLT, LEVER	1	
10	95606-06100-00	NUT, U	1	
11	5SL-25894-10-00	TANK, RESERVOIR	1	
12	3GM-25852-50-00	CAP, RESERVOIR	1	
13	3FV-25854-00-00	DIAPHRAGM, RESERVOIR . . .	1	
14	2J2-25855-50-00	BUSH, DIAPHRAGM	1	
15	4HM-83980-00-00	FRONT STOP SWITCH ASSY .	1	
16	98502-04012-00	SCREW, PAN HEAD	1	
17	92902-04100-00	.WASHER, SPRING	1	
18	92902-04600-00	WASHER, PLATE	1	
19	5PW-2582F-00-00	HOSE	1	
20	3PA-24356-00-00	CLIP, PIPE 1	2	
21	3FV-2589G-00-00	HOLDER	1	
22	3GM-2589H-00-00	SCREW	1	
23	5SL-25872-00-00	HOSE, BRAKE 1	1	
24	5SL-25873-00-00	HOSE, BRAKE 2	1	
25	3MA-82591-00-00	BAND	1	
26	5SL-25886-00-00	HOLDER, BRAKE HOSE	1	
27	5SL-25887-00-00	HOLDER, BRAKE HOSE	1	
28	90105-06041-00	BOLT, FLANGE	2	
29	5SL-26292-00-00	STAY	1	
30	90387-06057-00	COLLAR	1	

CONTENTS

AIR INDUCTION SYSTEM	B4
CAMSHAFT CHAIN	A6
CLUTCH	B11
COWLING 1	E7-8
COWLING 2	E9-11
CRANKCASE	B6-7
CRANKCASE COVER 1	B8-9
CRANKSHAFT PISTON	A3
CYLINDER	A2
ELECTRICAL 1	F7-8
ELECTRICAL 2	F9-10
EXHAUST	B5
FENDER	C6-7
FLASHER LIGHT	F2
FRAME	C4-5
FRONT BRAKE CALIPER	D7
FRONT FORK	D1-2
FRONT MASTER CYLINDER	D12 ,E1
FRONT WHEEL	D6
FUEL TANK	D3-4
GENERATOR	E12
HANDLE SWITCH LEVER	F6
HEADLIGHT	F4
INTAKE	A12 ,B1
INTAKE 2	B2-3
METER	F3
OIL CLEANER	A11
OIL PUMP	A10
RADIATOR HOSE	A8-9
REAR ARM	C9-10
REAR BRAKE CALIPER	D10
REAR MASTER CYLINDER	E5-6
REAR SUSPENSION	C11
REAR WHEEL	D8-9
SEAT	D5
SHIFT CAM FORK	C2
SHIFT SHAFT	C3
SIDE COVER	C8
STAND FOOTREST	E2-4
STARTER	B10
STARTING MOTOR	F1
STEERING	C12
STEERING HANDLE CABLE	D11
TAILLIGHT	F5
TRANSMISSION	B12 ,C1
VALVE	A4-5
WATER PUMP	A7
-MODELS IN THIS CATALOG	F11

CONTINUED ON NEXT FRAME ►

5SL1300-B340

FRONT MASTER CYLINDER

Ref. No.	Part Number	Description	Qty	Remarks
31	90183-050A0-00	NUT, SPRING	1	
32	90149-05244-00	SCREW	1	
33	90111-06041-00	BOLT, HEXAGON SOCKET BUTTON	1	
34	5SL-25876-00-00	HOLDER, BRAKE HOSE 2	2	
35	91317-06012-00	BOLT	2	
36	90401-10160-00	BOLT, UNION	1	
37	90401-10172-00	BOLT, UNION	2	
38	90201-10118-00	WASHER, PLATE	7	

CONTENTS

AIR INDUCTION SYSTEM	B4
CAMSHAFT CHAIN	A6
CLUTCH	B11
COWLING 1	E7-8
COWLING 2	E9-11
CRANKCASE	B6-7
CRANKCASE COVER 1	B8-9
CRANKSHAFT PISTON	A3
CYLINDER	A2
ELECTRICAL 1	F7-8
ELECTRICAL 2	F9-10
EXHAUST	B5
FENDER	C6-7
FLASHER LIGHT	F2
FRAME	C4-5
FRONT BRAKE CALIPER	D7
FRONT FORK	D1-2
FRONT MASTER CYLINDER	D12 ,E1
FRONT WHEEL	D6
FUEL TANK	D3-4
GENERATOR	E12
HANDLE SWITCH LEVER	F6
HEADLIGHT	F4
INTAKE	A12 ,B1
INTAKE 2	B2-3
METER	F3
OIL CLEANER	A11
OIL PUMP	A10
RADIATOR HOSE	A8-9
REAR ARM	C9-10
REAR BRAKE CALIPER	D10
REAR MASTER CYLINDER	E5-6
REAR SUSPENSION	C11
REAR WHEEL	D8-9
SEAT	D5
SHIFT CAM FORK	C2
SHIFT SHAFT	C3
SIDE COVER	C8
STAND FOOTREST	E2-4
STARTER	B10
STARTING MOTOR	F1
STEERING	C12
STEERING HANDLE CABLE	D11
TAILLIGHT	F5
TRANSMISSION	B12 ,C1
VALVE	A4-5
WATER PUMP	A7
-MODELS IN THIS CATALOG	F11

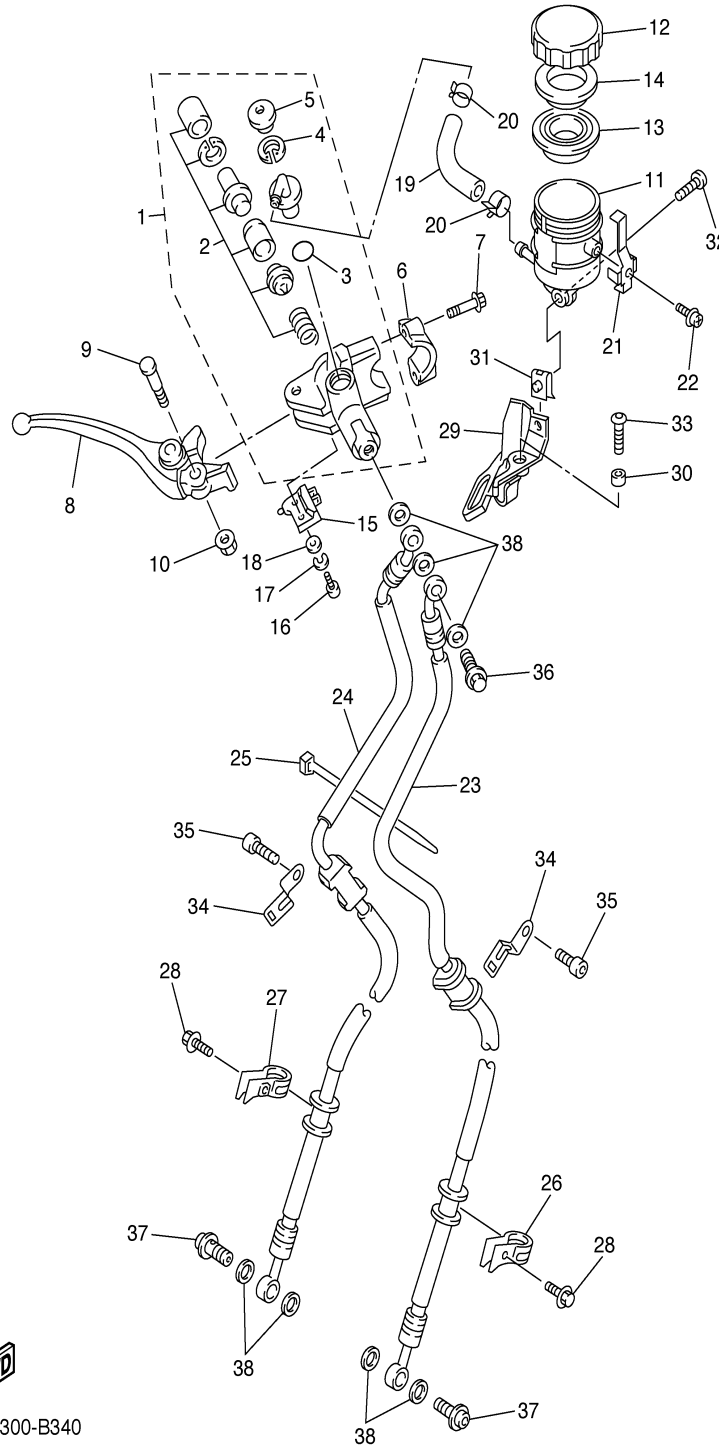

5SL1300-B340

STAND FOOTREST

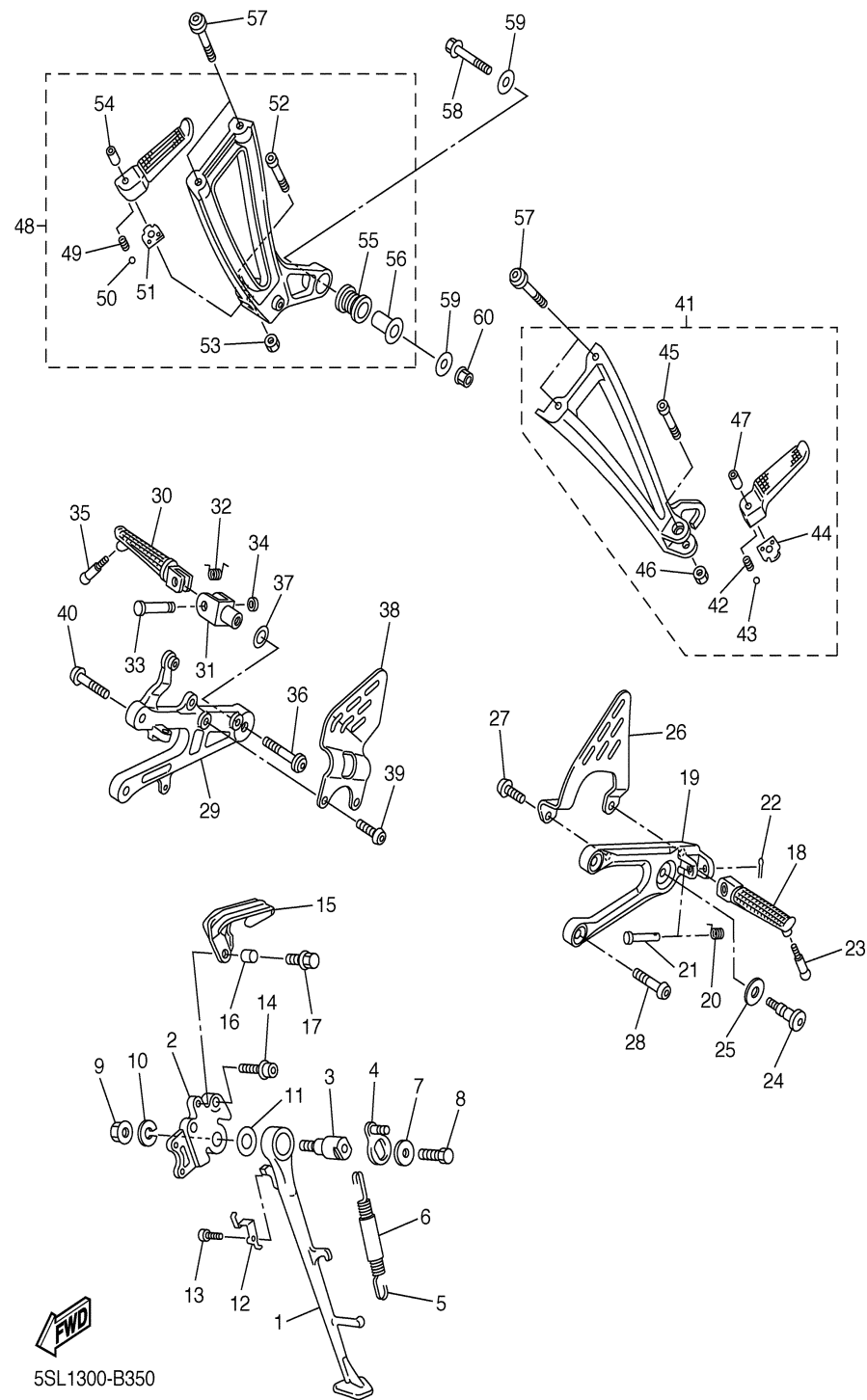

Ref. No.	Part Number	Description	Qty	Remarks
1	5SL-27311-00-00	STAND, SIDE	1	
2	5SL-27321-00-00	BRACKET, SIDE STAND	1	
3	4NX-27351-00-00	GUIDE, SIDE STAND	1	
4	5PW-27352-00-00	HOOK, SIDE STAND	1	
5	90506-18008-00	SPRING, TENSION	1	
6	90445-19002-00	HOSE (L60)	1	
7	90201-081R9-00	WASHER, PLATE	1	
8	90101-08662-00	BOLT	1	
9	95607-10200-00	NUT, U FLANGE	1	
10	90201-101J1-00	WASHER, PLATE	1	
11	90201-146F9-00	WASHER, PLATE	1	
12	5JJ-27315-00-00	LINK, SIDE STAND	1	
13	91317-06012-00	BOLT	1	
14	90109-105G7-00	BOLT	2	
15	5SL-22187-00-00	GUIDE, CHAIN	1	
16	90387-073M0-00	COLLAR	1	
17	90119-06192-00	BOLT, WITH WASHER	1	
18	5SL-27451-00-00	FOOTREST	1	
19	5SL-27442-00-00	BRACKET 2	1	
20	90508-18134-00	SPRING, TORSION	1	
21	90240-08084-00	PIN, CLEVIS	1	
22	91401-25015-00	PIN, COTTER	1	
23	90109-08018-00	BOLT	1	
24	4BP-27434-01-00	BOLT	1	
25	90201-08326-00	WASHER, PLATE	1	
26	5SL-27445-00-00	PLATE 1	1	
27	90149-06233-00	SCREW	2	
28	90109-085G6-00	BOLT	2	
29	5SL-27443-00-00	BRACKET 3	1	
30	5SL-27461-00-00	FOOTREST	1	

CONTENTS

AIR INDUCTION SYSTEM	B4
CAMSHAFT CHAIN	A6
CLUTCH	B11
COWLING 1	E7-8
COWLING 2	E9-11
CRANKCASE	B6-7
CRANKCASE COVER 1	B8-9
CRANKSHAFT PISTON	A3
CYLINDER	A2
ELECTRICAL 1	F7-8
ELECTRICAL 2	F9-10
EXHAUST	B5
FENDER	C6-7
FLASHER LIGHT	F2
FRAME	C4-5
FRONT BRAKE CALIPER	D7
FRONT FORK	D1-2
FRONT MASTER CYLINDER	D12 ,E1
FRONT WHEEL	D6
FUEL TANK	D3-4
GENERATOR	E12
HANDLE SWITCH LEVER	F6
HEADLIGHT	F4
INTAKE	A12 ,B1
INTAKE 2	B2-3
METER	F3
OIL CLEANER	A11
OIL PUMP	A10
RADIATOR HOSE	A8-9
REAR ARM	C9-10
REAR BRAKE CALIPER	D10
REAR MASTER CYLINDER	E5-6
REAR SUSPENSION	C11
REAR WHEEL	D8-9
SEAT	D5
SHIFT CAM FORK	C2
SHIFT SHAFT	C3
SIDE COVER	C8
STAND FOOTREST	E2-4
STARTER	B10
STARTING MOTOR	F1
STEERING	C12
STEERING HANDLE CABLE	D11
TAILLIGHT	F5
TRANSMISSION	B12 ,C1
VALVE	A4-5
WATER PUMP	A7
-MODELS IN THIS CATALOG	F11

CONTINUED ON NEXT FRAME ►

STAND FOOTREST

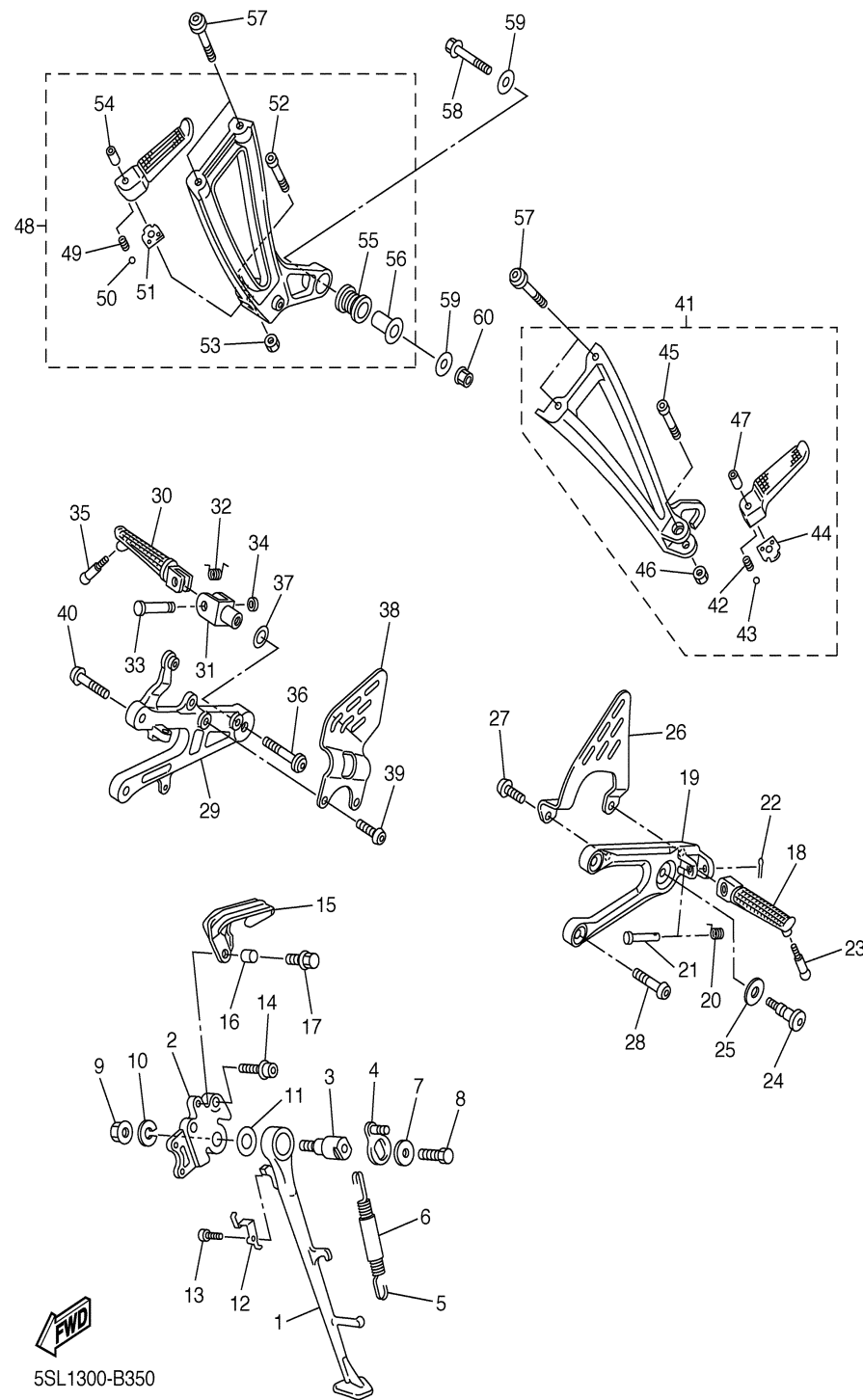

Ref. No.	Part Number	Description	Qty	Remarks
31	5JJ-27411-01-00	FOOTREST 1	1	
32	90508-18135-00	SPRING, TORSION	1	
33	90243-08029-00	PIN	1	
34	90201-06042-00	WASHER, PLATE	1	
35	90109-08018-00	BOLT	1	
36	90149-08296-00	SCREW	1	
37	90201-13008-00	WASHER, PLATE	1	
38	5SL-27446-00-00	PLATE 2	1	
39	90149-06233-00	SCREW	2	
40	90109-085G6-00	BOLT	2	
41	5SL-27430-01-00	REAR FOOTREST ASSY 1	1	
42	90501-12743-00	..SPRING, COMPRESSION ...	1	
43	93501-04011-00	..BALL	1	
44	5JJ-27437-01-00	..WASHER, SPECIAL	1	
45	91314-06035-00	..BOLT	1	
46	95604-06200-00	..NUT, U FLANGE	1	
47	90387-06697-00	..COLLAR	1	
48	5SL-27440-01-00	REAR FOOTREST ASSY 2	1	
49	90501-12743-00	..SPRING, COMPRESSION ...	1	
50	93501-04011-00	..BALL	1	
51	5JJ-27437-01-00	..WASHER, SPECIAL	1	
52	91314-06035-00	..BOLT	1	
53	95604-06200-00	..NUT, U FLANGE	1	
54	90387-06697-00	..COLLAR	1	
55	5SL-27424-00-00	..DAMPER, FOOTREST 2	1	
56	90387-08020-00	..COLLAR	1	
57	90110-08220-00	BOLT, HEXAGON SOCKET HEAD	4	
58	90105-08053-00	BOLT, FLANGE	1	
59	90201-08034-00	WASHER, PLATE	2	

CONTENTS

AIR INDUCTION SYSTEM	B4
CAMSHAFT CHAIN	A6
CLUTCH	B11
COWLING 1	E7-8
COWLING 2	E9-11
CRANKCASE	B6-7
CRANKCASE COVER 1	B8-9
CRANKSHAFT PISTON	A3
CYLINDER	A2
ELECTRICAL 1	F7-8
ELECTRICAL 2	F9-10
EXHAUST	B5
FENDER	C6-7
FLASHER LIGHT	F2
FRAME	C4-5
FRONT BRAKE CALIPER	D7
FRONT FORK	D1-2
FRONT MASTER CYLINDER	D12 ,E1
FRONT WHEEL	D6
FUEL TANK	D3-4
GENERATOR	E12
HANDLE SWITCH LEVER	F6
HEADLIGHT	F4
INTAKE	A12 ,B1
INTAKE 2	B2-3
METER	F3
OIL CLEANER	A11
OIL PUMP	A10
RADIATOR HOSE	A8-9
REAR ARM	C9-10
REAR BRAKE CALIPER	D10
REAR MASTER CYLINDER	E5-6
REAR SUSPENSION	C11
REAR WHEEL	D8-9
SEAT	D5
SHIFT CAM FORK	C2
SHIFT SHAFT	C3
SIDE COVER	C8
STAND FOOTREST	E2-4
STARTER	B10
STARTING MOTOR	F1
STEERING	C12
STEERING HANDLE CABLE	D11
TAILLIGHT	F5
TRANSMISSION	B12 ,C1
VALVE	A4-5
WATER PUMP	A7
-MODELS IN THIS CATALOG	F11

CONTINUED ON NEXT FRAME ►

STAND FOOTREST

Ref. No.	Part Number	Description	Qty	Remarks
60	95604-08200-00	NUT, U FLANGE	1	

CONTENTS

AIR INDUCTION SYSTEM	B4
CAMSHAFT CHAIN	A6
CLUTCH	B11
COWLING 1	E7-8
COWLING 2	E9-11
CRANKCASE	B6-7
CRANKCASE COVER 1	B8-9
CRANKSHAFT PISTON	A3
CYLINDER	A2
ELECTRICAL 1	F7-8
ELECTRICAL 2	F9-10
EXHAUST	B5
FENDER	C6-7
FLASHER LIGHT	F2
FRAME	C4-5
FRONT BRAKE CALIPER	D7
FRONT FORK	D1-2
FRONT MASTER CYLINDER	D12 ,E1
FRONT WHEEL	D6
FUEL TANK	D3-4
GENERATOR	E12
HANDLE SWITCH LEVER	F6
HEADLIGHT	F4
INTAKE	A12 ,B1
INTAKE 2	B2-3
METER	F3
OIL CLEANER	A11
OIL PUMP	A10
RADIATOR HOSE	A8-9
REAR ARM	C9-10
REAR BRAKE CALIPER	D10
REAR MASTER CYLINDER	E5-6
REAR SUSPENSION	C11
REAR WHEEL	D8-9
SEAT	D5
SHIFT CAM FORK	C2
SHIFT SHAFT	C3
SIDE COVER	C8
STAND FOOTREST	E2-4
STARTER	B10
STARTING MOTOR	F1
STEERING	C12
STEERING HANDLE CABLE	D11
TAILLIGHT	F5
TRANSMISSION	B12 ,C1
VALVE	A4-5
WATER PUMP	A7
-MODELS IN THIS CATALOG	F11

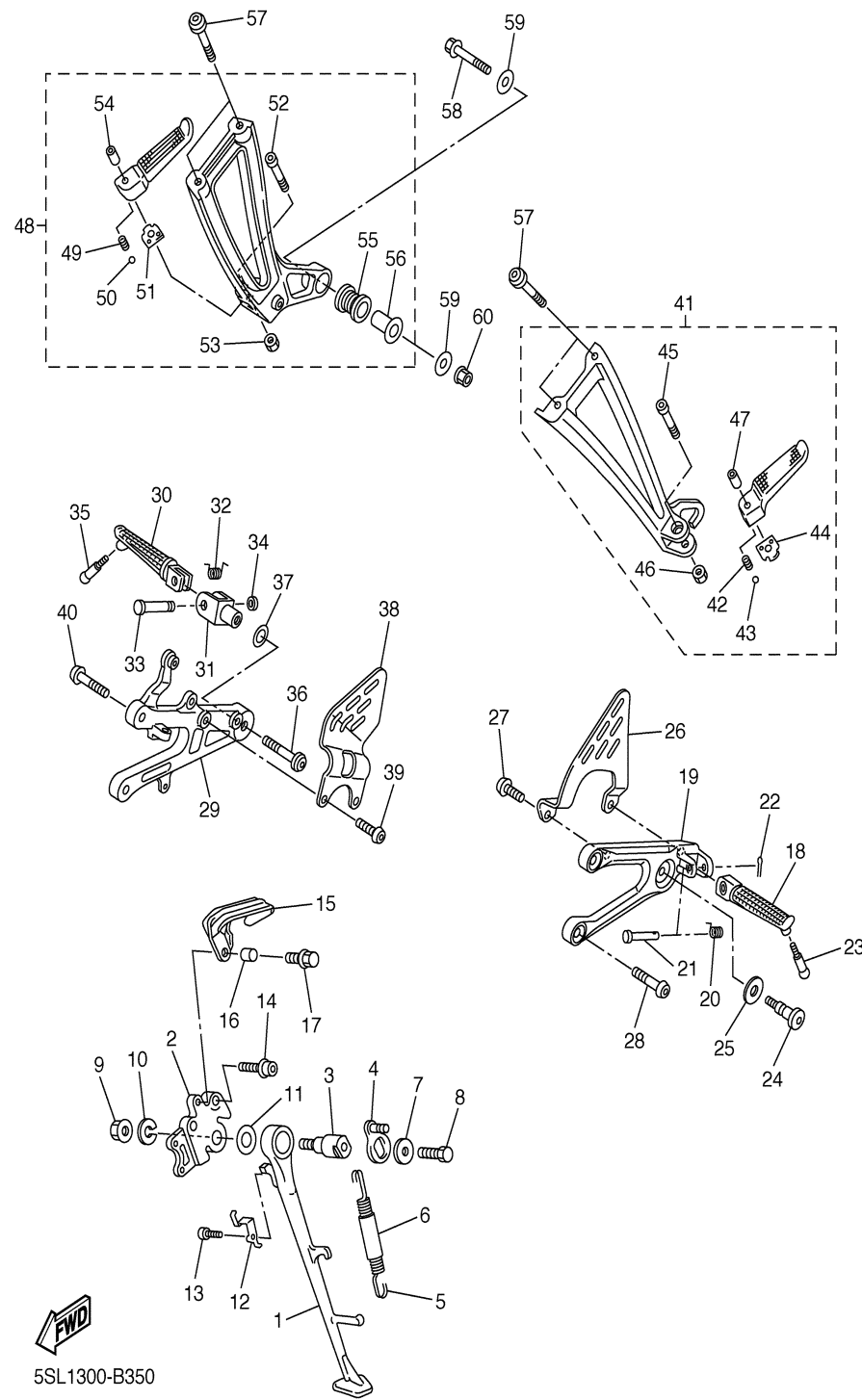

5SL1300-B350

REAR MASTER CYLINDER

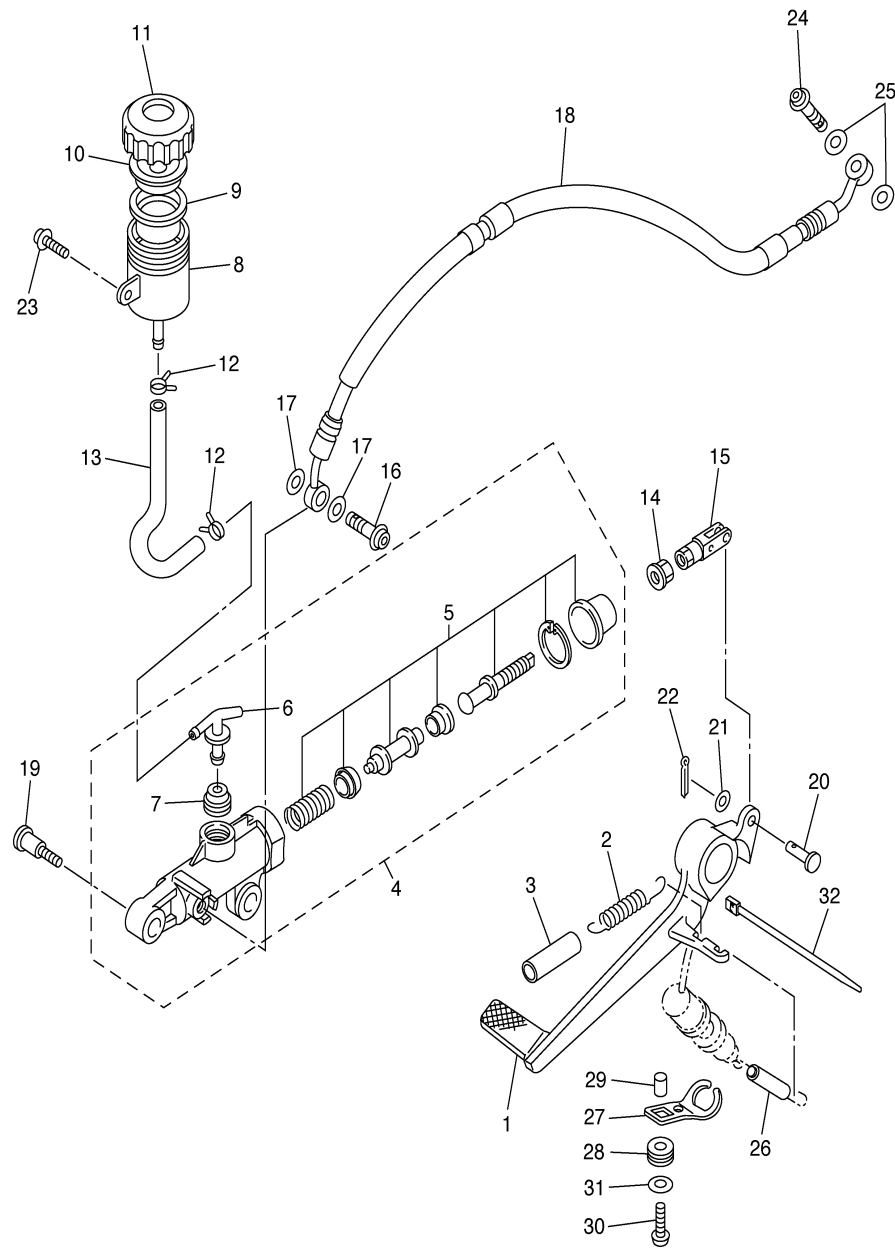

Ref. No.	Part Number	Description	Qty	Remarks
1	5SL-27211-00-00	PEDAL, BRAKE	1	
2	90506-20193-00	SPRING, TENSION	1	
3	90446-15386-00	HOSE	1	
4	5SL-2583V-00-00	RR. MASTER CYLINDER ASSY.	1	
5	5SL-W0042-50-00	..CYLINDER KIT, MASTER ...	1	
6	5SL-2582A-00-00	..JOINT	1	
7	4BP-2585F-00-00	..BUSH	1	
8	5SL-25894-00-00	TANK, RESERVOIR	1	
9	5SL-25854-00-00	DIAPHRAGM, RESERVOIR ...	1	
10	5SL-25855-00-00	BUSH, DIAPHRAGM	1	
11	5SL-25852-00-00	CAP, RESERVOIR	1	
12	90467-010A0-00	CLIP	2	
13	5SL-25895-00-00	HOSE, RESERVOIR	1	
14	95307-08700-00	NUT	1	
15	5SL-27222-00-00	JOINT	1	
16	90401-10172-00	BOLT, UNION	1	
17	90201-10118-00	WASHER, PLATE	2	
18	5SL-25874-00-00	HOSE, BRAKE	1	
19	90109-06013-00	BOLT	2	
20	91701-06018-00	PIN, CLEVIS	1	
21	92907-06200-00	WASHER	1	
22	91401-16012-00	PIN, COTTER	1	
23	90159-06056-00	SCREW, WITH WASHER	1	
24	90401-10172-00	BOLT, UNION	1	
25	90201-10118-00	WASHER, PLATE	2	
26	90446-08001-00	HOSE	1	
27	5SL-2144G-00-00	STAY, STOP SWITCH	1	
28	90480-12607-00	GROMMET	1	
29	90387-06023-00	COLLAR	1	
30	92017-06016-00	BOLT, BUTTON HEAD	1	

CONTENTS

AIR INDUCTION SYSTEM	B4
CAMSHAFT CHAIN	A6
CLUTCH	B11
COWLING 1	E7-8
COWLING 2	E9-11
CRANKCASE	B6-7
CRANKCASE COVER 1	B8-9
CRANKSHAFT PISTON	A3
CYLINDER	A2
ELECTRICAL 1	F7-8
ELECTRICAL 2	F9-10
EXHAUST	B5
FENDER	C6-7
FLASHER LIGHT	F2
FRAME	C4-5
FRONT BRAKE CALIPER	D7
FRONT FORK	D1-2
FRONT MASTER CYLINDER	D12 ,E1
FRONT WHEEL	D6
FUEL TANK	D3-4
GENERATOR	E12
HANDLE SWITCH LEVER	F6
HEADLIGHT	F4
INTAKE	A12 ,B1
INTAKE 2	B2-3
METER	F3
OIL CLEANER	A11
OIL PUMP	A10
RADIATOR HOSE	A8-9
REAR ARM	C9-10
REAR BRAKE CALIPER	D10
REAR MASTER CYLINDER	E5-6
REAR SUSPENSION	C11
REAR WHEEL	D8-9
SEAT	D5
SHIFT CAM FORK	C2
SHIFT SHAFT	C3
SIDE COVER	C8
STAND FOOTREST	E2-4
STARTER	B10
STARTING MOTOR	F1
STEERING	C12
STEERING HANDLE CABLE	D11
TAILLIGHT	F5
TRANSMISSION	B12 ,C1
VALVE	A4-5
WATER PUMP	A7
-MODELS IN THIS CATALOG	F11

CONTINUED ON NEXT FRAME ►



5SL1300-B360

REAR MASTER CYLINDER

Ref. No.	Part Number	Description	Qty	Remarks
31	90201-06380-00	WASHER, PLATE	1	
32	5Y9-12491-00-00	CLAMP 1	1	

CONTENTS

AIR INDUCTION SYSTEM	B4
CAMSHAFT CHAIN	A6
CLUTCH	B11
COWLING 1	E7-8
COWLING 2	E9-11
CRANKCASE	B6-7
CRANKCASE COVER 1	B8-9
CRANKSHAFT PISTON	A3
CYLINDER	A2
ELECTRICAL 1	F7-8
ELECTRICAL 2	F9-10
EXHAUST	B5
FENDER	C6-7
FLASHER LIGHT	F2
FRAME	C4-5
FRONT BRAKE CALIPER	D7
FRONT FORK	D1-2
FRONT MASTER CYLINDER	D12 ,E1
FRONT WHEEL	D6
FUEL TANK	D3-4
GENERATOR	E12
HANDLE SWITCH LEVER	F6
HEADLIGHT	F4
INTAKE	A12 ,B1
INTAKE 2	B2-3
METER	F3
OIL CLEANER	A11
OIL PUMP	A10
RADIATOR HOSE	A8-9
REAR ARM	C9-10
REAR BRAKE CALIPER	D10
REAR MASTER CYLINDER	E5-6
REAR SUSPENSION	C11
REAR WHEEL	D8-9
SEAT	D5
SHIFT CAM FORK	C2
SHIFT SHAFT	C3
SIDE COVER	C8
STAND FOOTREST	E2-4
STARTER	B10
STARTING MOTOR	F1
STEERING	C12
STEERING HANDLE CABLE	D11
TAILLIGHT	F5
TRANSMISSION	B12 ,C1
VALVE	A4-5
WATER PUMP	A7
-MODELS IN THIS CATALOG	F11

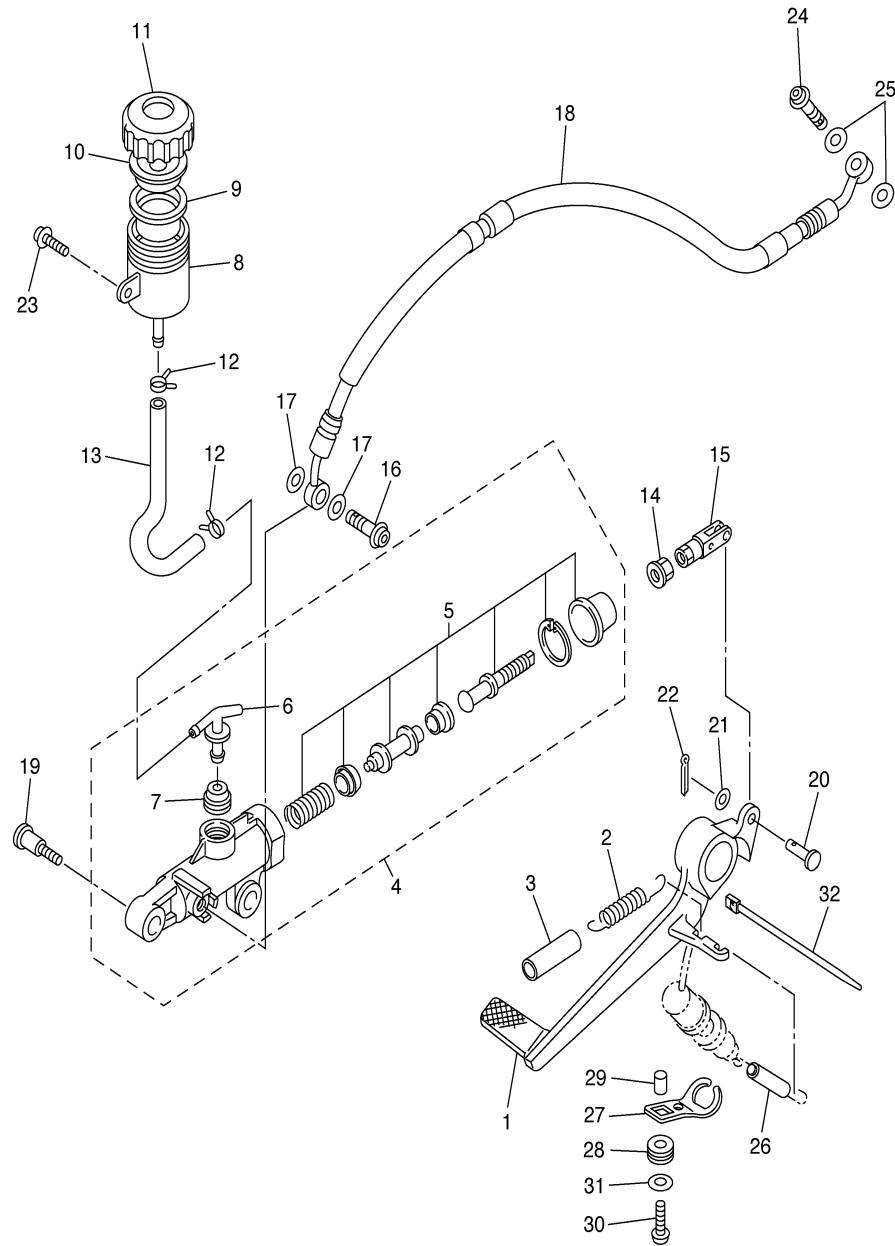

5SL1300-B360

COWLING 1

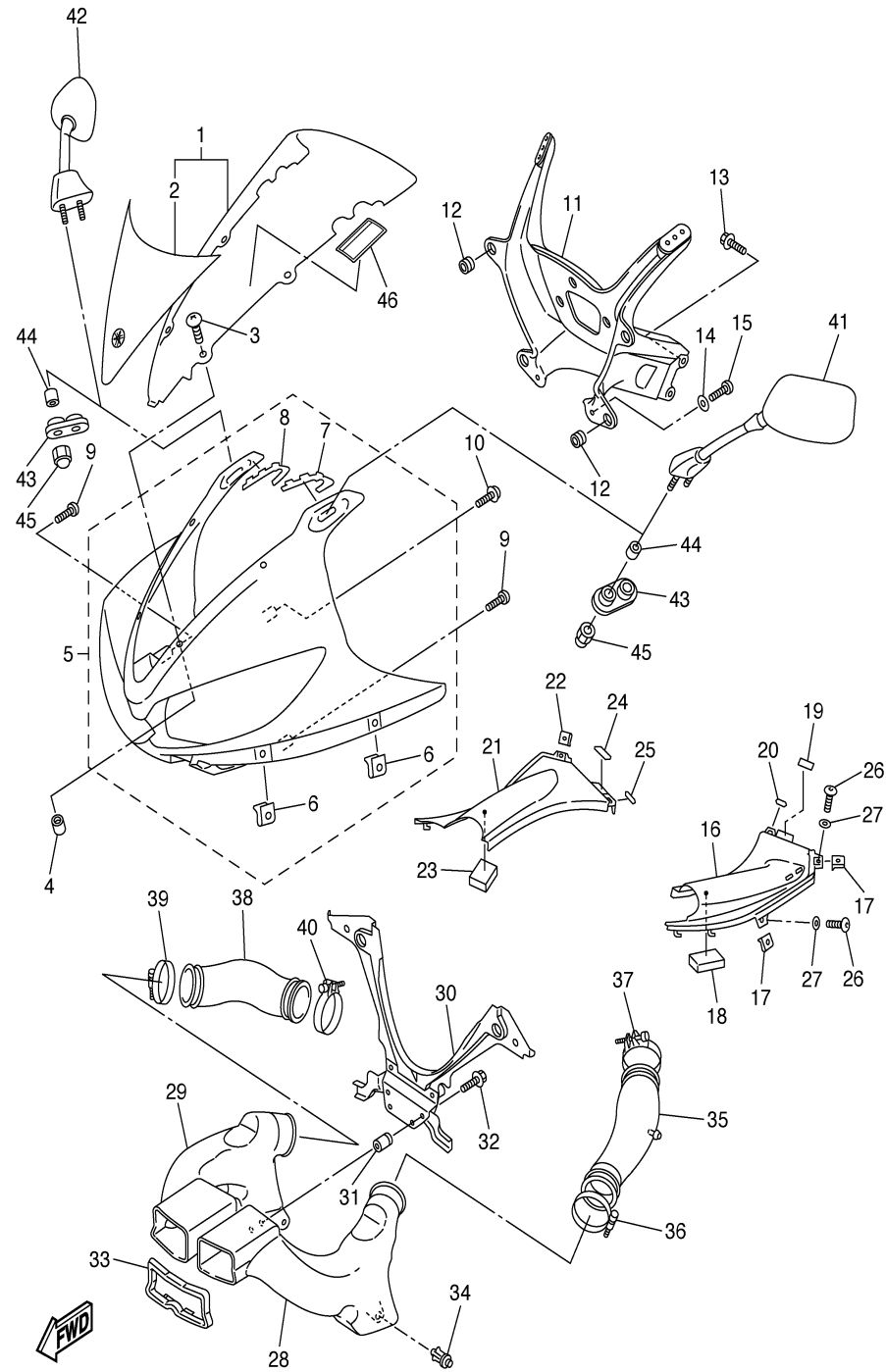

4P61110-E370

Ref. No.	Part Number	Description	Qty	Remarks
1	5SL-Y2881-10-00	WINDSHIELD	1	
2	5SL-2832P-00-00	..GRAPHIC 18	1	
3	90150-05024-00	SCREW, ROUND HEAD	4	
4	90179-05523-00	NUT	4	
5	5SL-28330-01-P1	UPPER COWLING ASSY 1	1	UR DPBMC
	5SL-28330-01-P5	UPPER COWLING ASSY 1	1	UR SMX
6	90183-05024-00	..NUT, SPRING	4	
7	5SL-28428-00-00	..SEAL 1	1	
8	5SL-28429-00-00	..SEAL 2	1	
9	97707-50016-00	SCREW, TRUSS HEAD TAPPING	3	
10	90160-05007-00	SCREW, ROUND TAPPING ...	2	
11	5SL-28356-00-00	STAY 1	1	
12	4XV-83513-00-00	DAMPER	7	
13	90105-08052-00	BOLT, FLANGE	2	
14	90202-05088-00	WASHER, PLATE	2	
15	90167-05078-00	SCREW, TAPPING	2	
16	5SL-2837L-01-00	PANEL, CONSOLE 1	1	
17	90183-05061-00	NUT, SPRING	2	
18	4XY-21649-00-00	DAMPER	1	
19	1FK-84527-00-00	DAMPER	1	
20	5SL-28416-00-00	DAMPER 2	1	
21	5SL-2837M-01-00	PANEL, CONSOLE 2	1	
22	90183-05061-00	NUT, SPRING	2	
23	4XY-21649-00-00	DAMPER	1	
24	1FK-84527-00-00	DAMPER	1	
25	5SL-28416-00-00	DAMPER 2	1	
26	90111-05003-00	BOLT, HEXAGON SOCKET BUTTON	4	
27	90202-05180-00	WASHER, PLATE	4	
28	5SL-2838R-00-00	DUCT 2	1	

CONTENTS

AIR INDUCTION SYSTEM	B4
CAMSHAFT CHAIN	A6
CLUTCH	B11
COWLING 1	E7-8
COWLING 2	E9-11
CRANKCASE	B6-7
CRANKCASE COVER 1	B8-9
CRANKSHAFT PISTON	A3
CYLINDER	A2
ELECTRICAL 1	F7-8
ELECTRICAL 2	F9-10
EXHAUST	B5
FENDER	C6-7
FLASHER LIGHT	F2
FRAME	C4-5
FRONT BRAKE CALIPER	D7
FRONT FORK	D1-2
FRONT MASTER CYLINDER	D12 ,E1
FRONT WHEEL	D6
FUEL TANK	D3-4
GENERATOR	E12
HANDLE SWITCH LEVER	F6
HEADLIGHT	F4
INTAKE	A12 ,B1
INTAKE 2	B2-3
METER	F3
OIL CLEANER	A11
OIL PUMP	A10
RADIATOR HOSE	A8-9
REAR ARM	C9-10
REAR BRAKE CALIPER	D10
REAR MASTER CYLINDER	E5-6
REAR SUSPENSION	C11
REAR WHEEL	D8-9
SEAT	D5
SHIFT CAM FORK	C2
SHIFT SHAFT	C3
SIDE COVER	C8
STAND FOOTREST	E2-4
STARTER	B10
STARTING MOTOR	F1
STEERING	C12
STEERING HANDLE CABLE	D11
TAILLIGHT	F5
TRANSMISSION	B12 ,C1
VALVE	A4-5
WATER PUMP	A7
-MODELS IN THIS CATALOG	F11

CONTINUED ON NEXT FRAME ►

COWLING 1

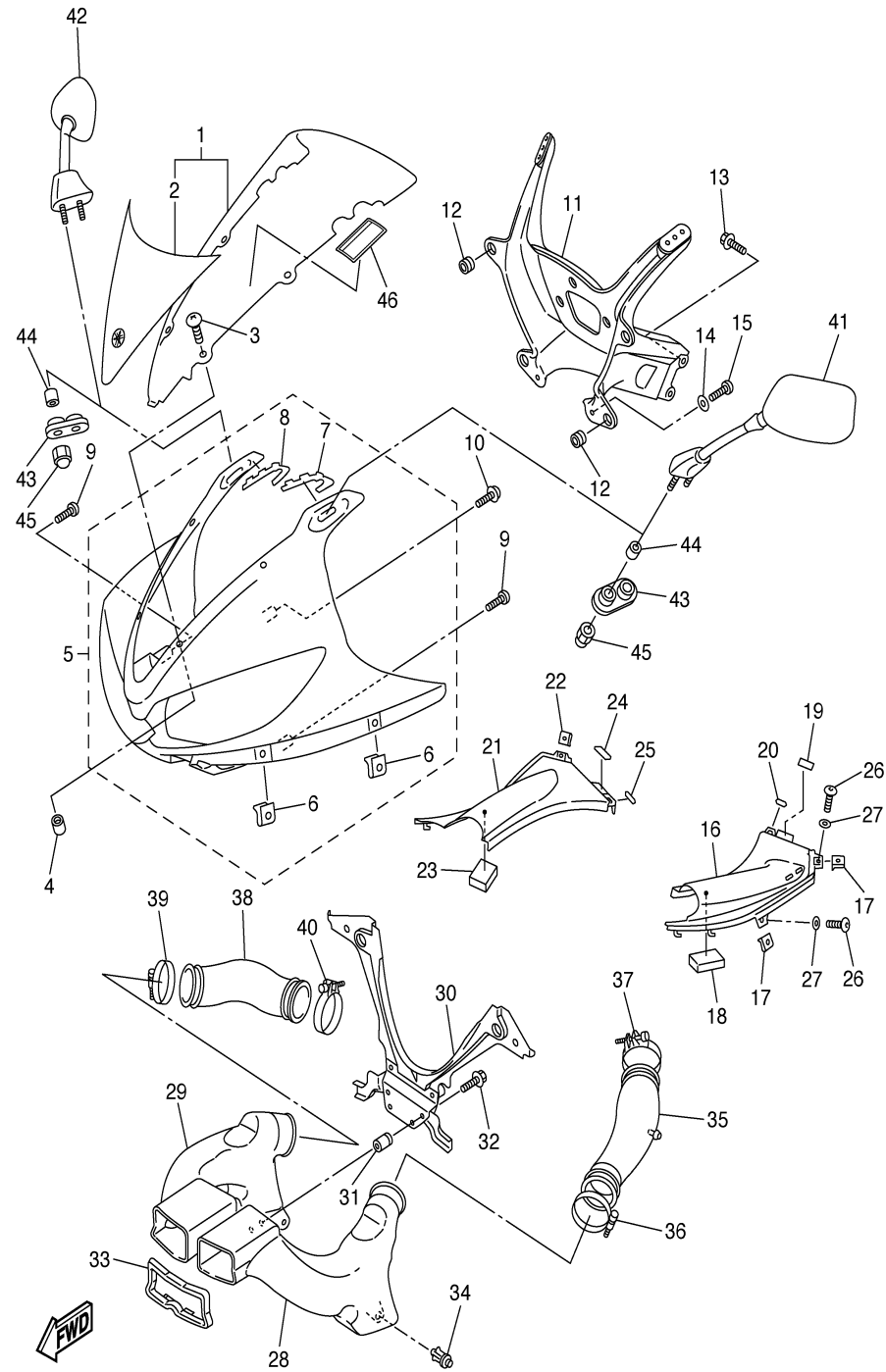

4P61110-E370

Ref. No.	Part Number	Description	Qty	Remarks
29	5SL-2838T-00-00	DUCT 3	1	
30	5SL-2838E-00-00	COVER, HEADLIGHT	1	
31	90179-05523-00	NUT	4	
32	90119-05001-00	BOLT, WITH WASHER	4	
33	5SL-28371-00-00	DAMPER	1	
34	90269-06008-00	.RIVET	2	
35	5EB-1446F-00-00	JOINT, SURGE TANK 1	1	
36	4TV-13575-00-00	BAND	1	
37	90460-59211-00	CLAMP, HOSE	1	
38	5EB-1446F-00-00	JOINT, SURGE TANK 1	1	
39	4TV-13575-00-00	BAND	1	
40	90460-59211-00	CLAMP, HOSE	1	
41	5SL-26280-00-00	REAR VIEW MIRROR ASSY (LEFT)	1	
42	5SL-26290-00-00	REAR VIEW MIRROR ASSY (RIGHT)	1	
43	5SL-26298-00-00	PLATE, MIRROR FITTING 1 ...	2	
44	90387-06057-00	COLLAR	4	
45	90176-06008-00	NUT, CROWN	4	
46	5JW-2835Y-00-00	LABEL, CAUTION	1	

CONTENTS

AIR INDUCTION SYSTEM	B4
CAMSHAFT CHAIN	A6
CLUTCH	B11
COWLING 1	E7-8
COWLING 2	E9-11
CRANKCASE	B6-7
CRANKCASE COVER 1	B8-9
CRANKSHAFT PISTON	A3
CYLINDER	A2
ELECTRICAL 1	F7-8
ELECTRICAL 2	F9-10
EXHAUST	B5
FENDER	C6-7
FLASHER LIGHT	F2
FRAME	C4-5
FRONT BRAKE CALIPER	D7
FRONT FORK	D1-2
FRONT MASTER CYLINDER	D12 ,E1
FRONT WHEEL	D6
FUEL TANK	D3-4
GENERATOR	E12
HANDLE SWITCH LEVER	F6
HEADLIGHT	F4
INTAKE	A12 ,B1
INTAKE 2	B2-3
METER	F3
OIL CLEANER	A11
OIL PUMP	A10
RADIATOR HOSE	A8-9
REAR ARM	C9-10
REAR BRAKE CALIPER	D10
REAR MASTER CYLINDER	E5-6
REAR SUSPENSION	C11
REAR WHEEL	D8-9
SEAT	D5
SHIFT CAM FORK	C2
SHIFT SHAFT	C3
SIDE COVER	C8
STAND FOOTREST	E2-4
STARTER	B10
STARTING MOTOR	F1
STEERING	C12
STEERING HANDLE CABLE	D11
TAILLIGHT	F5
TRANSMISSION	B12 ,C1
VALVE	A4-5
WATER PUMP	A7
-MODELS IN THIS CATALOG	F11

COWLING 2

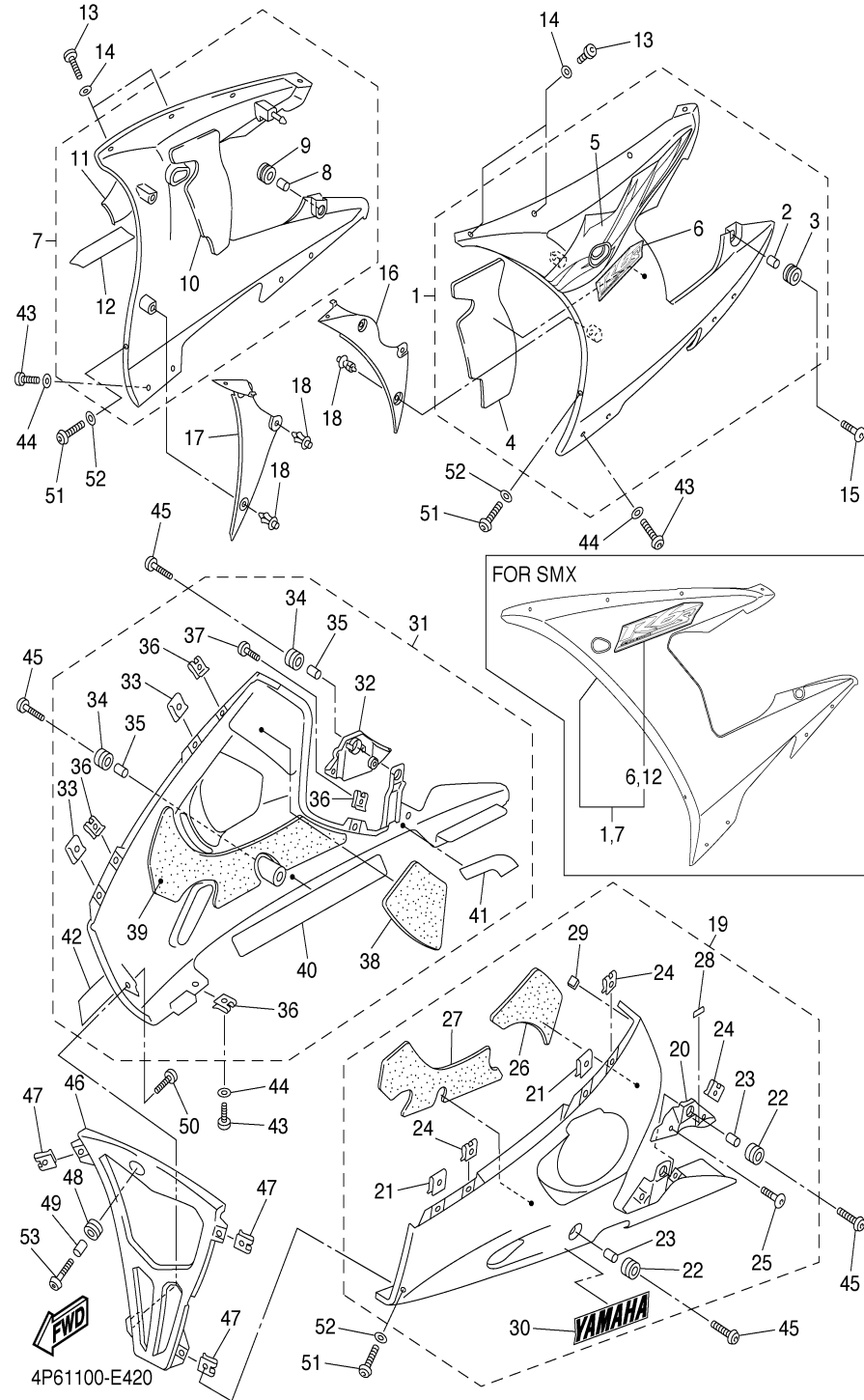

Ref. No.	Part Number	Description	Qty	Remarks
1	5SL-Y283U-K0-P1	PANEL ASSEMBLY 1	1	UR DPBMC
	5SL-Y283U-L0-P0	PANEL ASSEMBLY 1	1	UR MBL2 FOR SMX
2	90387-06057-00	. COLLAR	1	
3	90480-14003-00	. GROMMET	1	
4	5SL-2836T-00-00	.DAMPER, LOCATING 1	1	
5	5SL-28391-50-00	.GRAPHIC 1	1	FOR DPBMC
6	4P6-28315-00-00	.EMBLEM	1	UR FOR DPBMC
	4P6-28315-10-00	.EMBLEM	1	UR FOR SMX
7	5SL-Y283V-K0-P1	PANEL ASSEMBLY 2	1	UR DPBMC
	5SL-Y283V-L0-P0	PANEL ASSEMBLY 2	1	UR MBL2 FOR SMX
8	90387-06057-00	. COLLAR	1	
9	90480-14003-00	. GROMMET	1	
10	5SL-2836U-00-00	.DAMPER, LOCATING 2	1	
11	5SL-28392-50-00	.GRAPHIC 2	1	FOR DPBMC
12	4P6-28315-00-00	.EMBLEM	1	UR FOR DPBMC
	4P6-28315-10-00	.EMBLEM	1	UR FOR SMX
13	90111-05003-00	BOLT, HEXAGON SOCKET BUTTON	4	
14	90202-05180-00	WASHER, PLATE	4	
15	90111-06040-00	BOLT, HEXAGON SOCKET BUTTON	2	
16	5SL-2836K-00-00	PANEL, INNER 1	1	
17	5SL-2836L-00-00	PANEL, INNER 2	1	
18	90269-06008-00	.RIVET	6	
19	5SL-Y2808-A0-P1	COVER ASSY, UNDER	1	UR MBL2 FOR DPBMC
	5SL-Y2808-20-P4	COVER ASSY, UNDER	1	UR SMX
20	5SL-2843J-00-00	.COVER 3	1	
21	90183-05024-00	.NUT, SPRING	2	
22	90480-14003-00	. GROMMET	2	
23	90387-06057-00	. COLLAR	2	
24	90183-05061-00	. NUT, SPRING	5	

CONTENTS

AIR INDUCTION SYSTEM	B4
CAMSHAFT CHAIN	A6
CLUTCH	B11
COWLING 1	E7-8
COWLING 2	E9-11
CRANKCASE	B6-7
CRANKCASE COVER 1	B8-9
CRANKSHAFT PISTON CYLINDER	A3
ELECTRICAL 1	A2
ELECTRICAL 2	F7-8
EXHAUST	F9-10
FENDER	B5
FLASHER LIGHT	C6-7
FRAME	F2
FRONT BRAKE CALIPER	C4-5
FRONT FORK	D7
FRONT MASTER CYLINDER	D1-2
FRONT WHEEL	D12 ,E1
FUEL TANK	D6
GENERATOR	D3-4
HANDLE SWITCH LEVER	E12
HEADLIGHT	F6
INTAKE	F4
INTAKE 2	A12 ,B1
METER	B2-3
OIL CLEANER	F3
OIL PUMP	A11
RADIATOR HOSE	A10
REAR ARM	A8-9
REAR BRAKE CALIPER	C9-10
REAR MASTER CYLINDER	D10
REAR SUSPENSION	E5-6
REAR WHEEL	C11
SEAT	D8-9
SHIFT CAM FORK	D5
SHIFT SHAFT	C2
SIDE COVER	C3
STAND FOOTREST	C8
STARTER	E2-4
STARTING MOTOR	B10
STEERING	F1
STEERING HANDLE CABLE	C12
TAILLIGHT	D11
TRANSMISSION	F5
VALVE	B12 ,C1
WATER PUMP	A4-5
-MODELS IN THIS CATALOG	A7
	F11

CONTINUED ON NEXT FRAME ►

COWLING 2

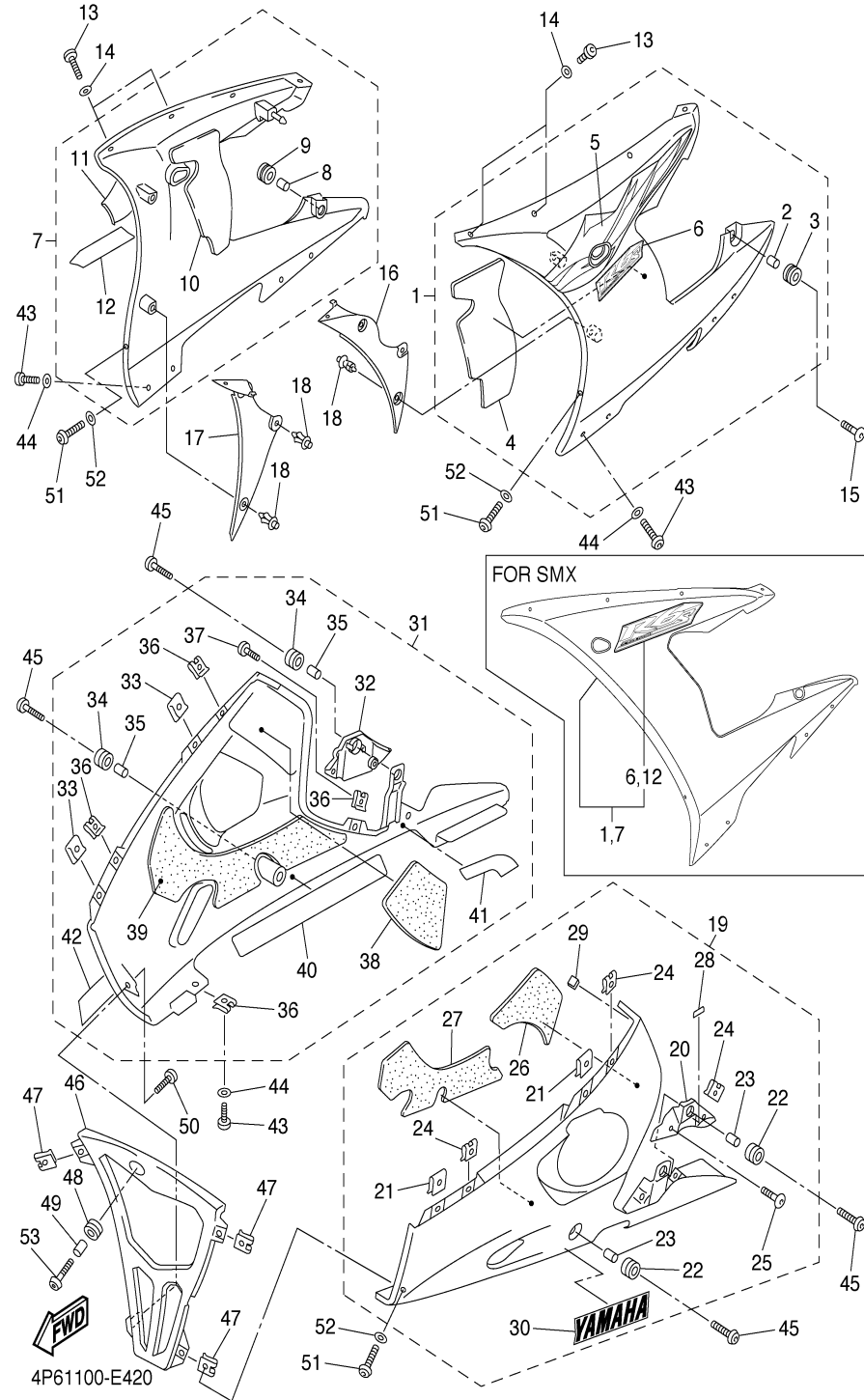

Ref. No.	Part Number	Description	Qty	Remarks
25	90111-05002-00	. BOLT, HEXAGON SOCKET BUTTON	2	
26	5SL-2834E-00-00	. .DAMPER 1	1	
27	5SL-2837J-00-00	. .DAMPER 5	1	
28	1HX-27415-00-00	. .PLATE, DAMPER	1	
29	5SL-21649-00-00	. .DAMPER	1	
30	99241-00280-00 99247-00280-00	. .EMBLEM, YAMAHA . .EMBLEM, YAMAHA	1 1	UR FOR DPBMC UR FOR SMX
31	5SL-Y2809-A0-P1 5SL-Y2809-20-P4	COVER ASSY 2, UNDER COVER ASSY 2, UNDER	1 1	UR MBL2 FOR DPBMC UR SMX
32	5SL-2844J-00-00	. .COVER 4	1	
33	90183-05024-00	. .NUT, SPRING	2	
34	90480-14003-00	. GROMMET	2	
35	90387-06057-00	. COLLAR	2	
36	90183-05061-00	. NUT, SPRING	4	
37	90111-05002-00	. BOLT, HEXAGON SOCKET BUTTON	2	
38	5SL-2834F-00-00	. .DAMPER	1	
39	5SL-2837K-00-00	. .DAMPER 6	1	
40	5SL-2838G-00-00	. .SEAT 1	1	
41	5SL-2848K-00-00	. .SEAT 2	1	
42	99241-00280-00 99247-00280-00	. .EMBLEM, YAMAHA . .EMBLEM, YAMAHA	1 1	UR FOR DPBMC UR FOR SMX
43	90111-05003-00	BOLT, HEXAGON SOCKET BUTTON	9	
44	90202-05180-00	WASHER, PLATE	9	
45	90111-06040-00	BOLT, HEXAGON SOCKET BUTTON	4	
46	5SL-2836M-00-00	PANEL, INNER 3	1	
47	90183-05061-00	NUT, SPRING	3	
48	90480-14003-00	GROMMET	1	

CONTENTS

AIR INDUCTION SYSTEM	B4
CAMSHAFT CHAIN	A6
CLUTCH	B11
COWLING 1	E7-8
COWLING 2	E9-11
CRANKCASE	B6-7
CRANKCASE COVER 1	B8-9
CRANKSHAFT PISTON	A3
CYLINDER	A2
ELECTRICAL 1	F7-8
ELECTRICAL 2	F9-10
EXHAUST	B5
FENDER	C6-7
FLASHER LIGHT	F2
FRAME	C4-5
FRONT BRAKE CALIPER	D7
FRONT FORK	D1-2
FRONT MASTER CYLINDER	D12 ,E1
FRONT WHEEL	D6
FUEL TANK	D3-4
GENERATOR	E12
HANDLE SWITCH LEVER	F6
HEADLIGHT	F4
INTAKE	A12 ,B1
INTAKE 2	B2-3
METER	F3
OIL CLEANER	A11
OIL PUMP	A10
RADIATOR HOSE	A8-9
REAR ARM	C9-10
REAR BRAKE CALIPER	D10
REAR MASTER CYLINDER	E5-6
REAR SUSPENSION	C11
REAR WHEEL	D8-9
SEAT	D5
SHIFT CAM FORK	C2
SHIFT SHAFT	C3
SIDE COVER	C8
STAND FOOTREST	E2-4
STARTER	B10
STARTING MOTOR	F1
STEERING	C12
STEERING HANDLE CABLE	D11
TAILLIGHT	F5
TRANSMISSION	B12 ,C1
VALVE	A4-5
WATER PUMP	A7
-MODELS IN THIS CATALOG	F11

CONTINUED ON NEXT FRAME ►

COWLING 2

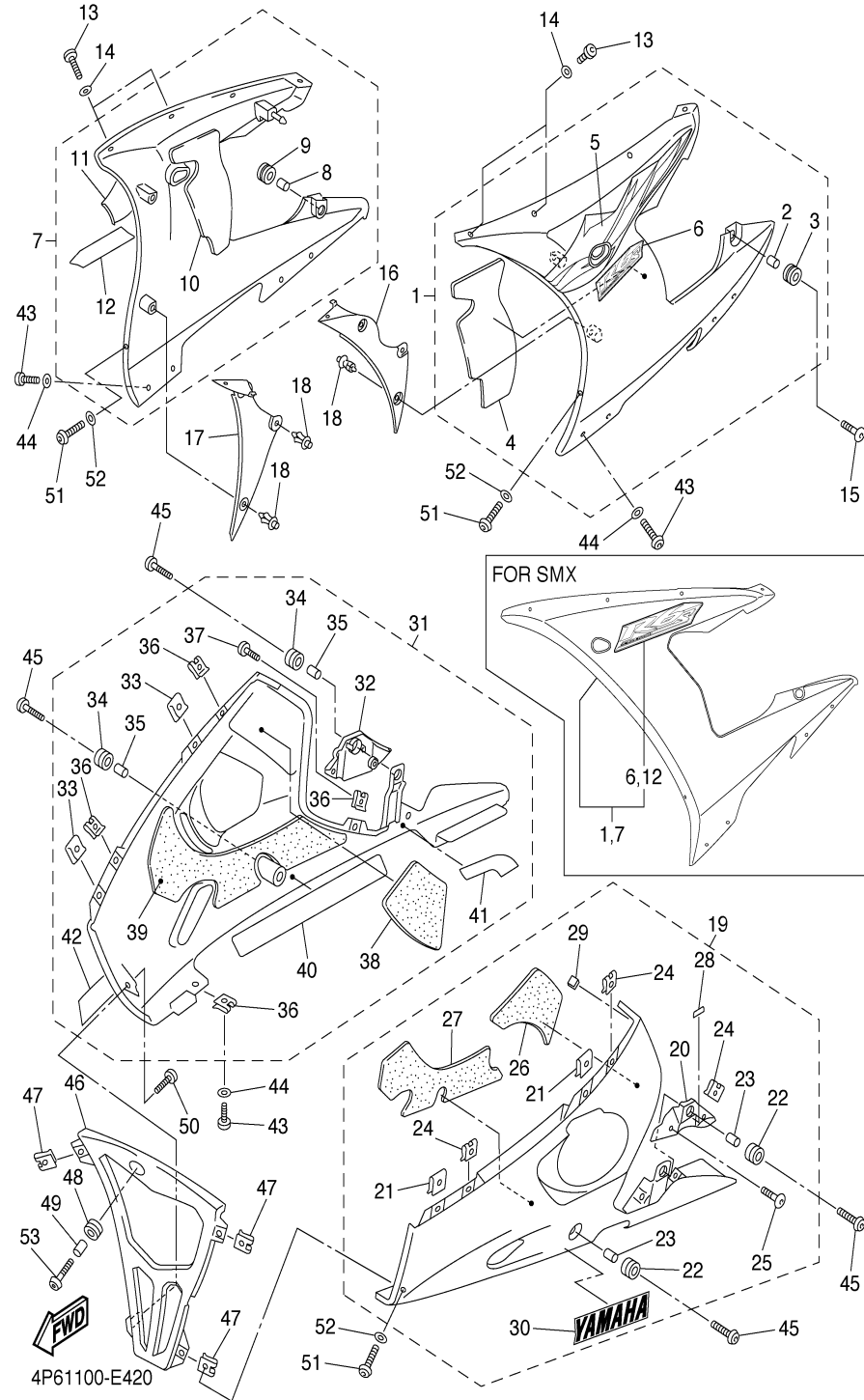

Ref. No.	Part Number	Description	Qty	Remarks
49	90387-06057-00	COLLAR	1	
50	97707-50016-00	SCREW, TRUSS HEAD TAPPING	1	
51	90111-05003-00	BOLT, HEXAGON SOCKET BUTTON	3	
52	90202-05180-00	WASHER, PLATE	3	
53	90111-06040-00	BOLT, HEXAGON SOCKET BUTTON	1	

CONTENTS

AIR INDUCTION SYSTEM	B4
CAMSHAFT CHAIN	A6
CLUTCH	B11
COWLING 1	E7-8
COWLING 2	E9-11
CRANKCASE	B6-7
CRANKCASE COVER 1	B8-9
CRANKSHAFT PISTON	A3
CYLINDER	A2
ELECTRICAL 1	F7-8
ELECTRICAL 2	F9-10
EXHAUST	B5
FENDER	C6-7
FLASHER LIGHT	F2
FRAME	C4-5
FRONT BRAKE CALIPER	D7
FRONT FORK	D1-2
FRONT MASTER CYLINDER	D12 ,E1
FRONT WHEEL	D6
FUEL TANK	D3-4
GENERATOR	E12
HANDLE SWITCH LEVER	F6
HEADLIGHT	F4
INTAKE	A12 ,B1
INTAKE 2	B2-3
METER	F3
OIL CLEANER	A11
OIL PUMP	A10
RADIATOR HOSE	A8-9
REAR ARM	C9-10
REAR BRAKE CALIPER	D10
REAR MASTER CYLINDER	E5-6
REAR SUSPENSION	C11
REAR WHEEL	D8-9
SEAT	D5
SHIFT CAM FORK	C2
SHIFT SHAFT	C3
SIDE COVER	C8
STAND FOOTREST	E2-4
STARTER	B10
STARTING MOTOR	F1
STEERING	C12
STEERING HANDLE CABLE	D11
TAILLIGHT	F5
TRANSMISSION	B12 ,C1
VALVE	A4-5
WATER PUMP	A7
-MODELS IN THIS CATALOG	F11

GENERATOR

Ref. No.	Part Number	Description	Qty	Remarks
1	5SL-81450-01-00	ROTOR ASSY	1	
2	90105-126A8-00	BOLT, FLANGE	1	
3	90201-12008-00	WASHER, PLATE	1	
4	5SL-15484-00-00	CLAMP 2	1	
5	90149-06018-00	SCREW	1	
6	5SL-81410-00-00	STATOR ASSY	1	
7	90149-06031-00	SCREW	3	
8	90149-08003-00	SCREW	3	

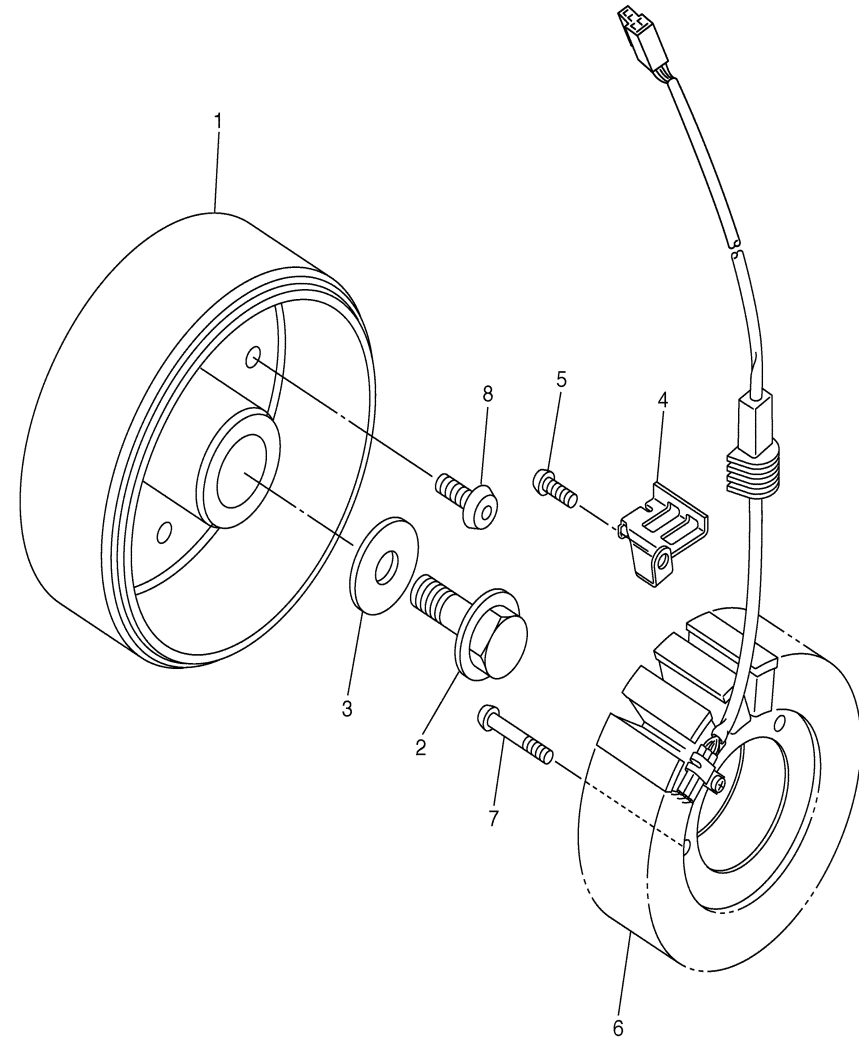

CONTENTS

AIR INDUCTION SYSTEM	B4
CAMSHAFT CHAIN	A6
CLUTCH	B11
COWLING 1	E7-8
COWLING 2	E9-11
CRANKCASE	B6-7
CRANKCASE COVER 1	B8-9
CRANKSHAFT PISTON	A3
CYLINDER	A2
ELECTRICAL 1	F7-8
ELECTRICAL 2	F9-10
EXHAUST	B5
FENDER	C6-7
FLASHER LIGHT	F2
FRAME	C4-5
FRONT BRAKE CALIPER	D7
FRONT FORK	D1-2
FRONT MASTER CYLINDER	D12 ,E1
FRONT WHEEL	D6
FUEL TANK	D3-4
GENERATOR	E12
HANDLE SWITCH LEVER	F6
HEADLIGHT	F4
INTAKE	A12 ,B1
INTAKE 2	B2-3
METER	F3
OIL CLEANER	A11
OIL PUMP	A10
RADIATOR HOSE	A8-9
REAR ARM	C9-10
REAR BRAKE CALIPER	D10
REAR MASTER CYLINDER	E5-6
REAR SUSPENSION	C11
REAR WHEEL	D8-9
SEAT	D5
SHIFT CAM FORK	C2
SHIFT SHAFT	C3
SIDE COVER	C8
STAND FOOTREST	E2-4
STARTER	B10
STARTING MOTOR	F1
STEERING	C12
STEERING HANDLE CABLE	D11
TAILLIGHT	F5
TRANSMISSION	B12 ,C1
VALVE	A4-5
WATER PUMP	A7
-MODELS IN THIS CATALOG	F11



5SL1300-B390

STARTING MOTOR

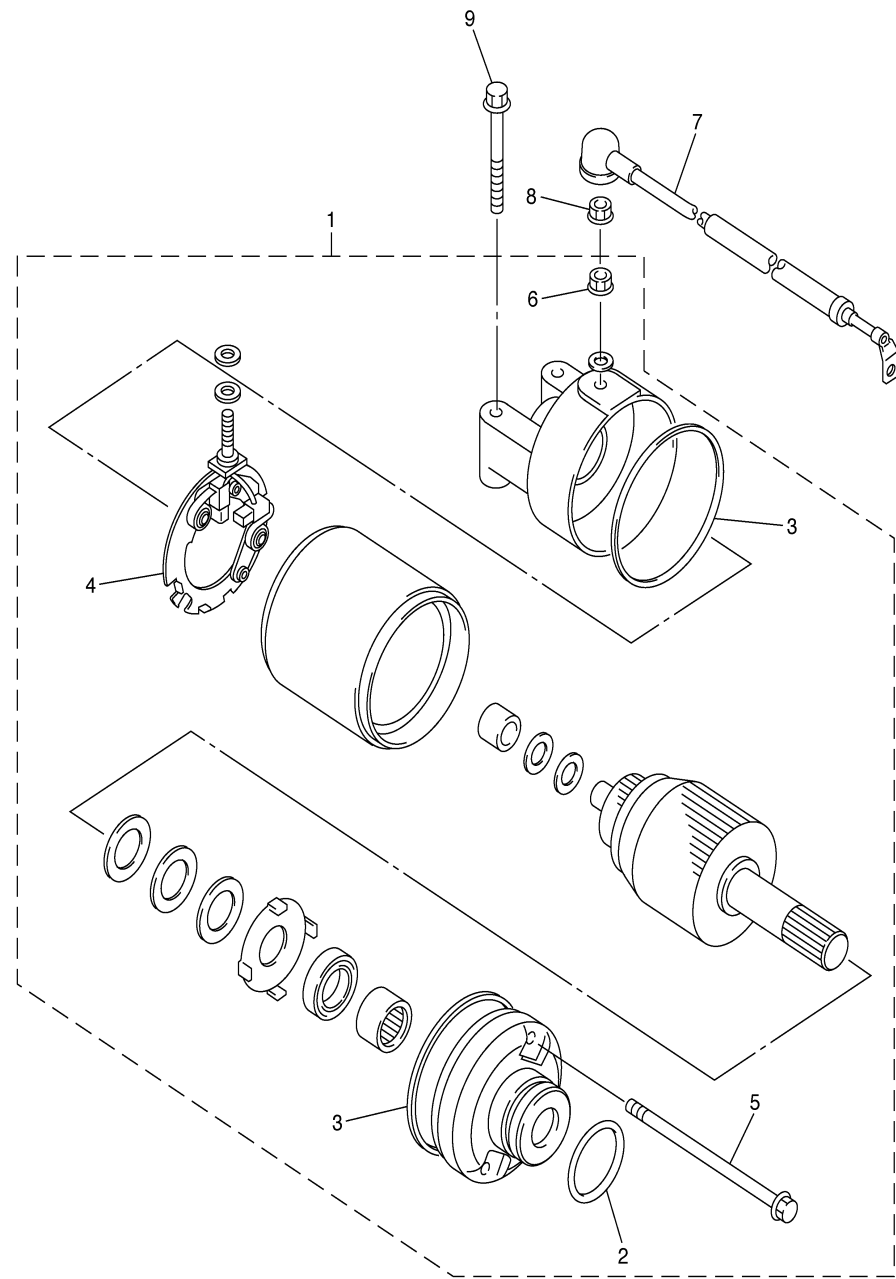

Ref. No.	Part Number	Description	Qty	Remarks
1	5EB-81890-00-00	MOTOR ASSY	1	
2	1FK-81847-00-00	..O-RING	1	
3	4WP-81844-00-00	..GASKET	2	
4	4WP-81801-00-00	..BRUSH SET	1	
5	4WP-81826-00-00	..BOLT	2	
6	4XV-8182A-00-00	..NUT	1	
7	5SL-8183G-00-00	CORD COMP.	1	
8	4XV-8182A-00-00	NUT	1	
9	95027-06040-00	BOLT, FLANGE	2	

CONTENTS

AIR INDUCTION SYSTEM	B4
CAMSHAFT CHAIN	A6
CLUTCH	B11
COWLING 1	E7-8
COWLING 2	E9-11
CRANKCASE	B6-7
CRANKCASE COVER 1	B8-9
CRANKSHAFT PISTON	A3
CYLINDER	A2
ELECTRICAL 1	F7-8
ELECTRICAL 2	F9-10
EXHAUST	B5
FENDER	C6-7
FLASHER LIGHT	F2
FRAME	C4-5
FRONT BRAKE CALIPER	D7
FRONT FORK	D1-2
FRONT MASTER CYLINDER	D12 ,E1
FRONT WHEEL	D6
FUEL TANK	D3-4
GENERATOR	E12
HANDLE SWITCH LEVER	F6
HEADLIGHT	F4
INTAKE	A12 ,B1
INTAKE 2	B2-3
METER	F3
OIL CLEANER	A11
OIL PUMP	A10
RADIATOR HOSE	A8-9
REAR ARM	C9-10
REAR BRAKE CALIPER	D10
REAR MASTER CYLINDER	E5-6
REAR SUSPENSION	C11
REAR WHEEL	D8-9
SEAT	D5
SHIFT CAM FORK	C2
SHIFT SHAFT	C3
SIDE COVER	C8
STAND FOOTREST	E2-4
STARTER	B10
STARTING MOTOR	F1
STEERING	C12
STEERING HANDLE CABLE	D11
TAILLIGHT	F5
TRANSMISSION	B12 ,C1
VALVE	A4-5
WATER PUMP	A7
-MODELS IN THIS CATALOG	F11



5SL1300-B400

FLASHER LIGHT

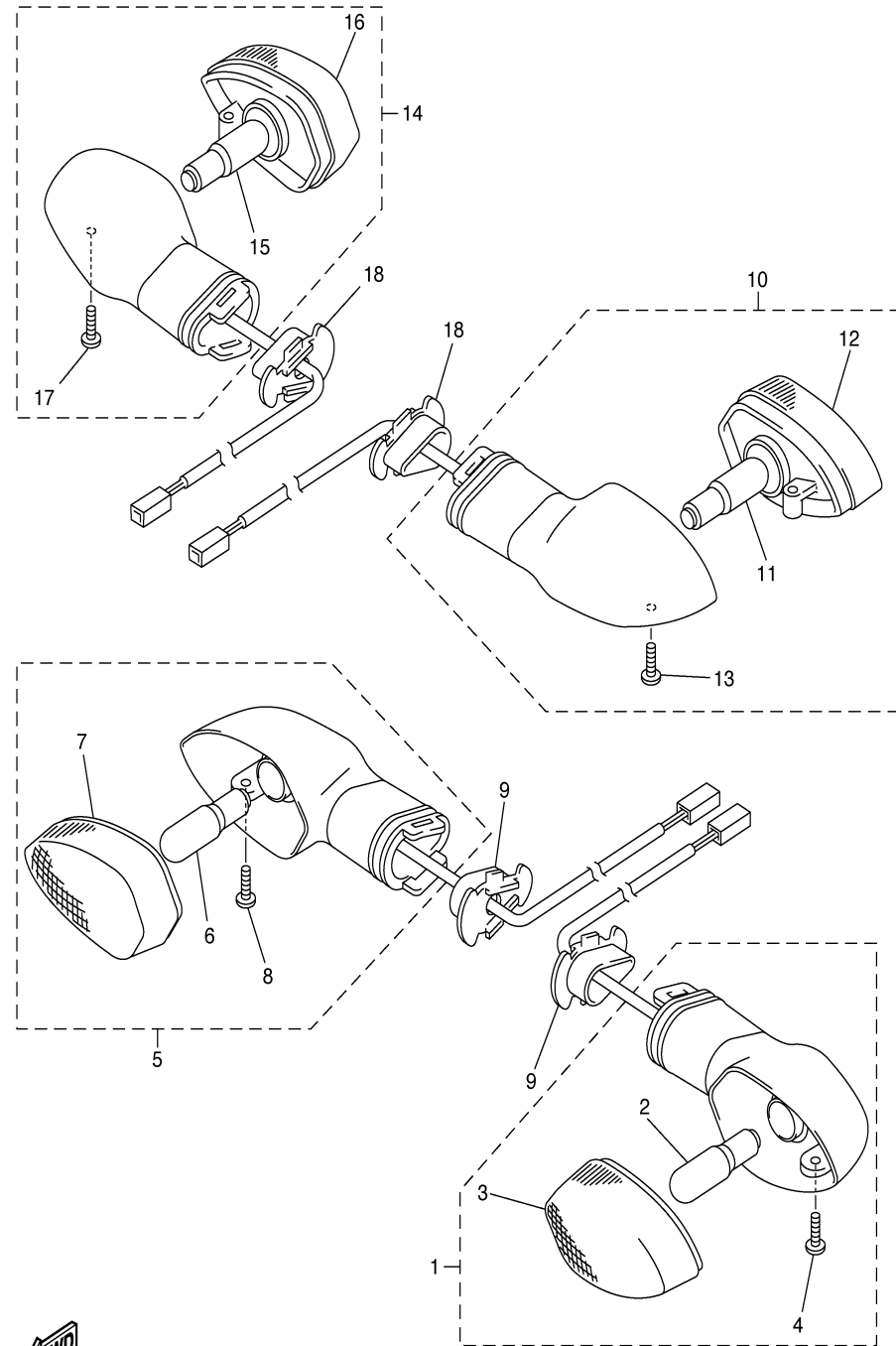

5SLR100-D410

Ref. No.	Part Number	Description	Qty	Remarks
1	5PW-83310-10-00	FRONT FLASHER LIGHT ASSY 1	1	
2	5GJ-83331-00-00	. . BULB, FLASHER (12V-21/5W T20)	1	
3	5PW-8333A-10-00	. .LENS COMP	1	
4	97706-04012-00	. .SCREW, TAPPING	1	
5	5PW-83320-10-00	FRONT FLASHER LIGHT ASSY 2	1	
6	5GJ-83331-00-00	. . BULB, FLASHER (12V-21/5W T20)	1	
7	5PW-8334A-10-00	. .LENS COMP	1	
8	97706-04012-00	. .SCREW, TAPPING	1	
9	5PW-83318-00-00	STAY, FLASHER 1	2	
10	5PW-83330-10-00	REAR FLASHER LIGHT ASSY 1	1	
11	5PW-83331-00-00	. .BULB (12V-21/5W T20)	1	
12	5PW-8334A-10-00	. .LENS COMP	1	
13	97706-04012-00	. .SCREW, TAPPING	1	
14	5PW-83340-10-00	REAR FLASHER LIGHT ASSY 2	1	
15	5PW-83331-00-00	. .BULB (12V-21/5W T20)	1	
16	5PW-8333A-10-00	. .LENS COMP	1	
17	97706-04012-00	. .SCREW, TAPPING	1	
18	5PW-83318-00-00	STAY, FLASHER 1	2	

CONTENTS

AIR INDUCTION SYSTEM	B4
CAMSHAFT CHAIN	A6
CLUTCH	B11
COWLING 1	E7-8
COWLING 2	E9-11
CRANKCASE	B6-7
CRANKCASE COVER 1	B8-9
CRANKSHAFT PISTON	A3
CYLINDER	A2
ELECTRICAL 1	F7-8
ELECTRICAL 2	F9-10
EXHAUST	B5
FENDER	C6-7
FLASHER LIGHT	F2
FRAME	C4-5
FRONT BRAKE CALIPER	D7
FRONT FORK	D1-2
FRONT MASTER CYLINDER	D12 ,E1
FRONT WHEEL	D6
FUEL TANK	D3-4
GENERATOR	E12
HANDLE SWITCH LEVER	F6
HEADLIGHT	F4
INTAKE	A12 ,B1
INTAKE 2	B2-3
METER	F3
OIL CLEANER	A11
OIL PUMP	A10
RADIATOR HOSE	A8-9
REAR ARM	C9-10
REAR BRAKE CALIPER	D10
REAR MASTER CYLINDER	E5-6
REAR SUSPENSION	C11
REAR WHEEL	D8-9
SEAT	D5
SHIFT CAM FORK	C2
SHIFT SHAFT	C3
SIDE COVER	C8
STAND FOOTREST	E2-4
STARTER	B10
STARTING MOTOR	F1
STEERING	C12
STEERING HANDLE CABLE	D11
TAILLIGHT	F5
TRANSMISSION	B12 ,C1
VALVE	A4-5
WATER PUMP	A7
-MODELS IN THIS CATALOG	F11

METER

Ref. No.	Part Number	Description	Qty	Remarks
1	5SL-83570-21-00	SPEEDOMETER ASSY (MPH)	1	
2	5PW-8353E-00-00	CASE, METER UPPER	1	
3	5PW-83572-00-00	CASE, SPEEDOMETER LOWER	1	
4	5PW-8352S-00-00	SCREW, PANEL FTING	8	
5	90160-05006-00	SCREW, ROUND TAPPING	3	

CONTENTS

AIR INDUCTION SYSTEM	B4
CAMSHAFT CHAIN	A6
CLUTCH	B11
COWLING 1	E7-8
COWLING 2	E9-11
CRANKCASE	B6-7
CRANKCASE COVER 1	B8-9
CRANKSHAFT PISTON	A3
CYLINDER	A2
ELECTRICAL 1	F7-8
ELECTRICAL 2	F9-10
EXHAUST	B5
FENDER	C6-7
FLASHER LIGHT	F2
FRAME	C4-5
FRONT BRAKE CALIPER	D7
FRONT FORK	D1-2
FRONT MASTER CYLINDER	D12 ,E1
FRONT WHEEL	D6
FUEL TANK	D3-4
GENERATOR	E12
HANDLE SWITCH LEVER	F6
HEADLIGHT	F4
INTAKE	A12 ,B1
INTAKE 2	B2-3
METER	F3
OIL CLEANER	A11
OIL PUMP	A10
RADIATOR HOSE	A8-9
REAR ARM	C9-10
REAR BRAKE CALIPER	D10
REAR MASTER CYLINDER	E5-6
REAR SUSPENSION	C11
REAR WHEEL	D8-9
SEAT	D5
SHIFT CAM FORK	C2
SHIFT SHAFT	C3
SIDE COVER	C8
STAND FOOTREST	E2-4
STARTER	B10
STARTING MOTOR	F1
STEERING	C12
STEERING HANDLE CABLE	D11
TAILLIGHT	F5
TRANSMISSION	B12 ,C1
VALVE	A4-5
WATER PUMP	A7
-MODELS IN THIS CATALOG	F11

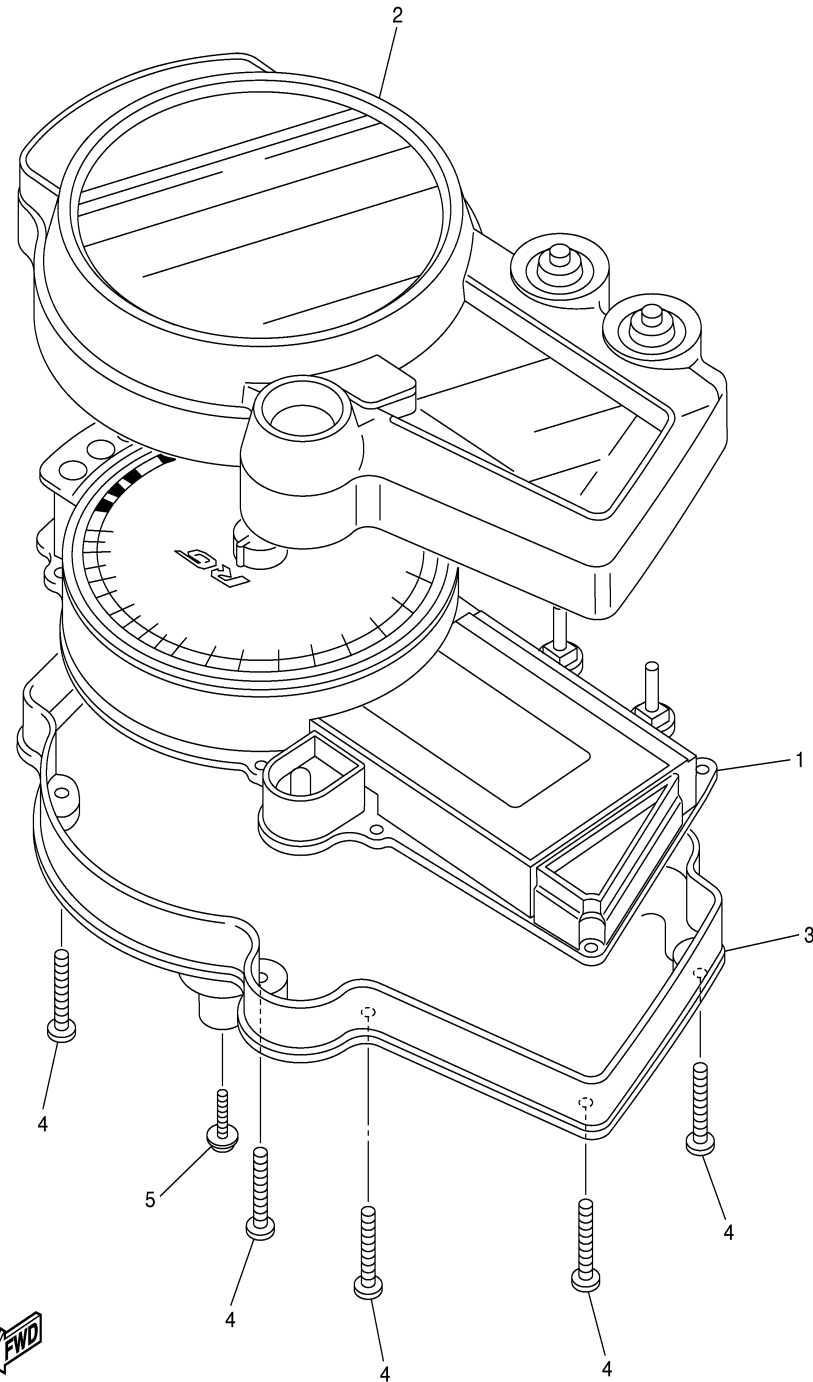

5SL1300-B420

HEADLIGHT

Ref. No.	Part Number	Description	Qty	Remarks
1	5SL-84300-21-00	HEADLIGHT ASSY	1	
2	4SV-84314-00-00	.. BULB (12V-55W)	2	(H7) HALOGEN
3	5SL-2837N-00-00	..GRILL, AIR INTAKE 1	1	
4	5SL-84397-00-00	..COVER, SOCKET	2	
5	5SL-84196-00-00	..COVER (L.H)	1	
6	5SL-84396-00-00	..COVER (R.H)	1	
7	90269-06008-00	..RIVET	2	
8	90160-05006-00	SCREW, ROUND TAPPING ...	4	
9	5SL-84359-10-00	CORD, HEADLIGHT	1	

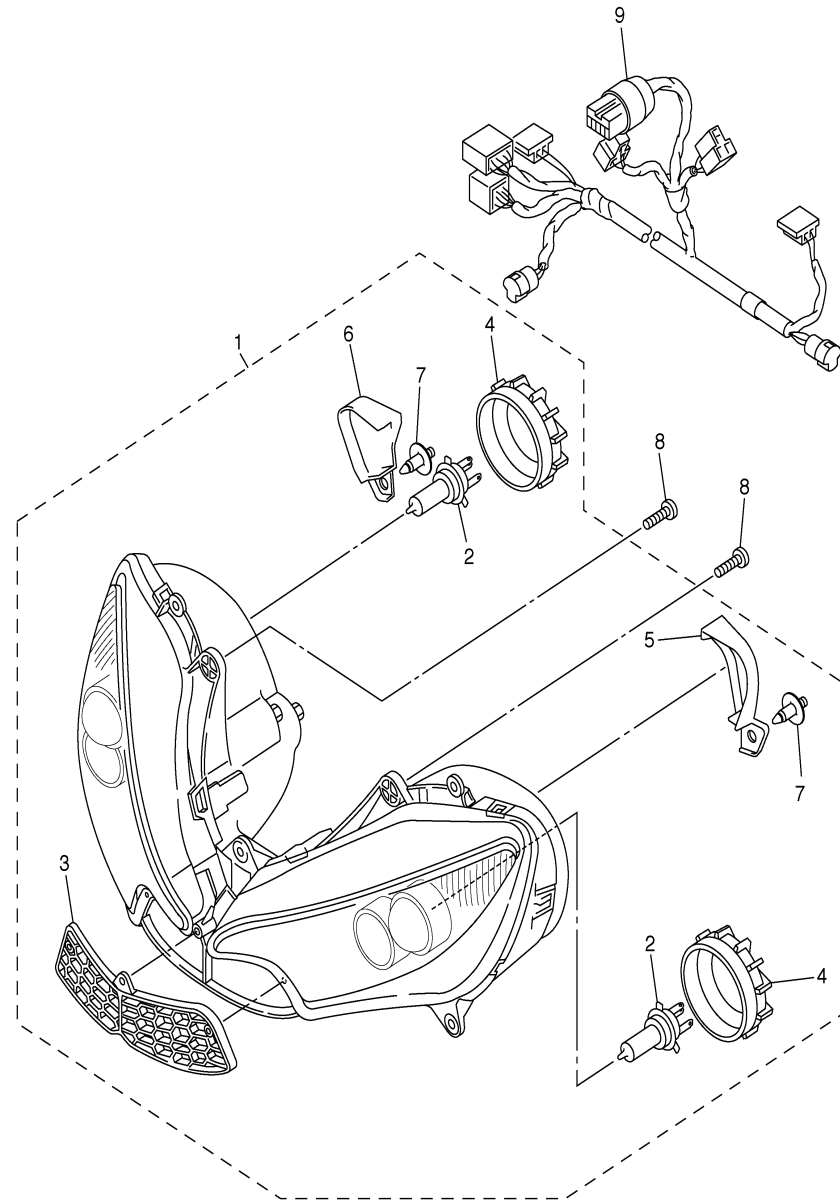

CONTENTS

AIR INDUCTION SYSTEM	B4
CAMSHAFT CHAIN	A6
CLUTCH	B11
COWLING 1	E7-8
COWLING 2	E9-11
CRANKCASE	B6-7
CRANKCASE COVER 1	B8-9
CRANKSHAFT PISTON	A3
CYLINDER	A2
ELECTRICAL 1	F7-8
ELECTRICAL 2	F9-10
EXHAUST	B5
FENDER	C6-7
FLASHER LIGHT	F2
FRAME	C4-5
FRONT BRAKE CALIPER	D7
FRONT FORK	D1-2
FRONT MASTER CYLINDER	D12 ,E1
FRONT WHEEL	D6
FUEL TANK	D3-4
GENERATOR	E12
HANDLE SWITCH LEVER	F6
HEADLIGHT	F4
INTAKE	A12 ,B1
INTAKE 2	B2-3
METER	F3
OIL CLEANER	A11
OIL PUMP	A10
RADIATOR HOSE	A8-9
REAR ARM	C9-10
REAR BRAKE CALIPER	D10
REAR MASTER CYLINDER	E5-6
REAR SUSPENSION	C11
REAR WHEEL	D8-9
SEAT	D5
SHIFT CAM FORK	C2
SHIFT SHAFT	C3
SIDE COVER	C8
STAND FOOTREST	E2-4
STARTER	B10
STARTING MOTOR	F1
STEERING	C12
STEERING HANDLE CABLE	D11
TAILLIGHT	F5
TRANSMISSION	B12 ,C1
VALVE	A4-5
WATER PUMP	A7
-MODELS IN THIS CATALOG	F11



5SLR100-D430

TAILLIGHT

Ref. No.	Part Number	Description	Qty	Remarks
1	5SL-84710-10-00	TAILLIGHT UNIT ASSY	1	
2	5SL-84753-00-00	DAMPER	3	
3	90269-06001-00	RIVET	3	
4	5PW-84745-01-00	LICENSE LIGHT UNIT ASSY ..	1	
5	4HC-84744-00-00	..BULB (12V-5W)	1	
6	97706-04012-00	..SCREW, TAPPING	2	

CONTENTS

AIR INDUCTION SYSTEM	B4
CAMSHAFT CHAIN	A6
CLUTCH	B11
COWLING 1	E7-8
COWLING 2	E9-11
CRANKCASE	B6-7
CRANKCASE COVER 1	B8-9
CRANKSHAFT PISTON	A3
CYLINDER	A2
ELECTRICAL 1	F7-8
ELECTRICAL 2	F9-10
EXHAUST	B5
FENDER	C6-7
FLASHER LIGHT	F2
FRAME	C4-5
FRONT BRAKE CALIPER	D7
FRONT FORK	D1-2
FRONT MASTER CYLINDER	D12 ,E1
FRONT WHEEL	D6
FUEL TANK	D3-4
GENERATOR	E12
HANDLE SWITCH LEVER	F6
HEADLIGHT	F4
INTAKE	A12 ,B1
INTAKE 2	B2-3
METER	F3
OIL CLEANER	A11
OIL PUMP	A10
RADIATOR HOSE	A8-9
REAR ARM	C9-10
REAR BRAKE CALIPER	D10
REAR MASTER CYLINDER	E5-6
REAR SUSPENSION	C11
REAR WHEEL	D8-9
SEAT	D5
SHIFT CAM FORK	C2
SHIFT SHAFT	C3
SIDE COVER	C8
STAND FOOTREST	E2-4
STARTER	B10
STARTING MOTOR	F1
STEERING	C12
STEERING HANDLE CABLE	D11
TAILLIGHT	F5
TRANSMISSION	B12 ,C1
VALVE	A4-5
WATER PUMP	A7
-MODELS IN THIS CATALOG	F11

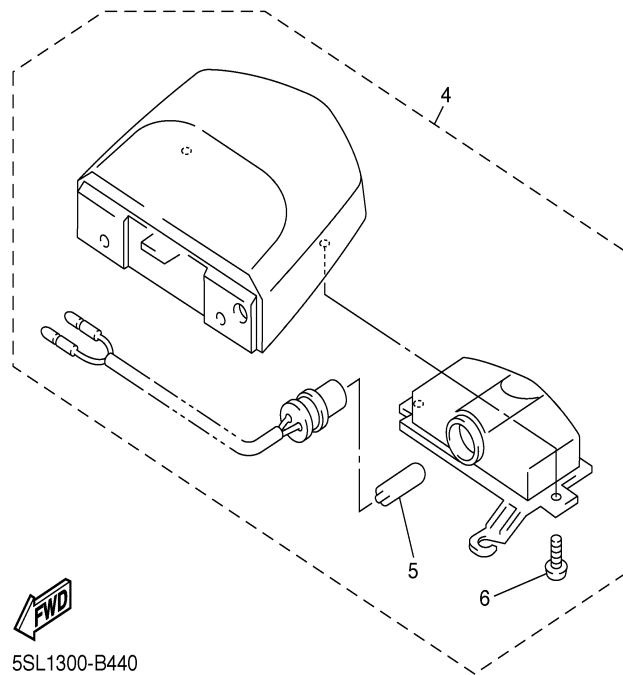
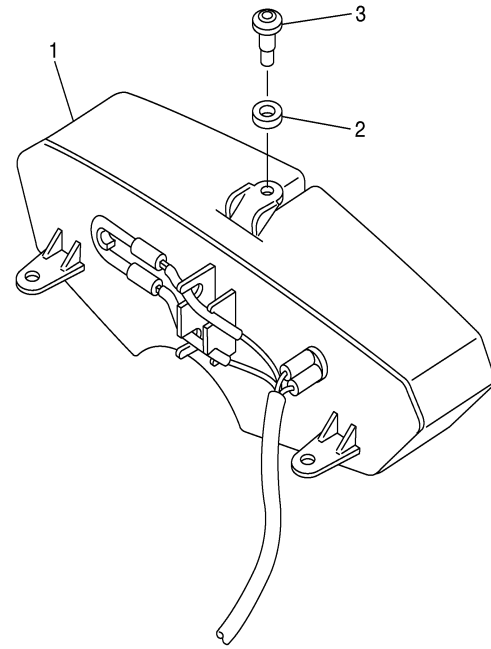

5SL1300-B440

HANDLE SWITCH LEVER

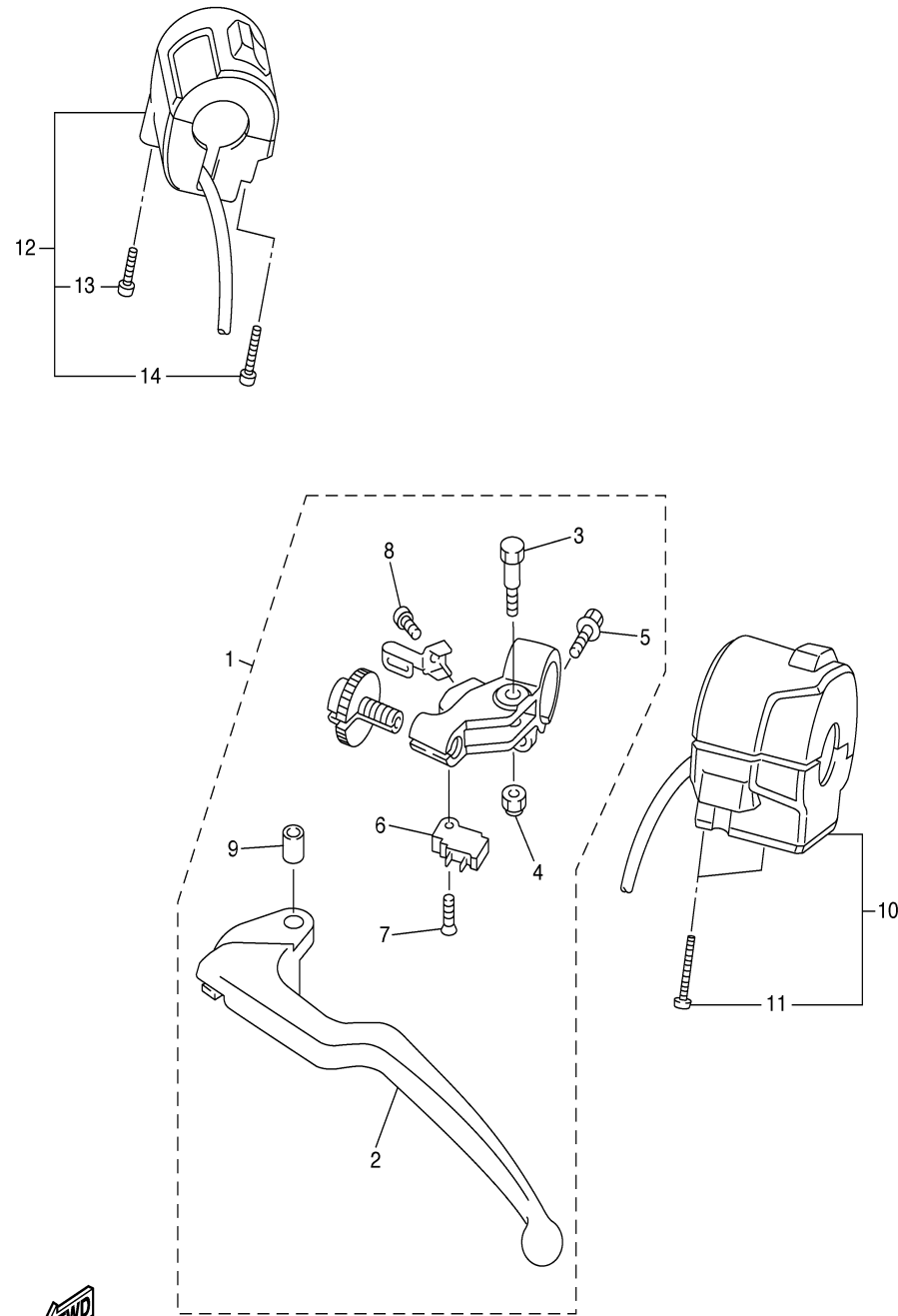

5SLR100-D450

Ref. No.	Part Number	Description	Qty	Remarks
1	5EB-82910-04-00	LEVER HOLDER ASSY (LEFT)	1	
2	5EB-83912-02-00	..LEVER 1	1	
3	4XV-83945-00-00	..BOLT, LEVER	1	
4	95607-06100-00	..NUT, U	1	
5	95027-06020-00	..BOLT, FLANGE	1	
6	4XV-82917-01-00	..SWITCH	1	
7	98707-03016-00	..SCREW, FLAT HEAD	1	
8	98507-04010-00	..SCREW, PAN HEAD	1	
9	5JJ-83913-00-00	..COLLAR, LEVER 1	1	
10	5SL-83973-02-00	SWITCH, HANDLE 3	1	
11	98507-05035-00	..SCREW, PAN HEAD	2	
12	5SL-83975-01-00	SWITCH, HANDLE 2	1	
13	98507-05025-00	..SCREW, PAN HEAD	1	
14	98507-05030-00	..SCREW, PAN HEAD	1	

CONTENTS

AIR INDUCTION SYSTEM	B4
CAMSHAFT CHAIN	A6
CLUTCH	B11
COWLING 1	E7-8
COWLING 2	E9-11
CRANKCASE	B6-7
CRANKCASE COVER 1	B8-9
CRANKSHAFT PISTON	A3
CYLINDER	A2
ELECTRICAL 1	F7-8
ELECTRICAL 2	F9-10
EXHAUST	B5
FENDER	C6-7
FLASHER LIGHT	F2
FRAME	C4-5
FRONT BRAKE CALIPER	D7
FRONT FORK	D1-2
FRONT MASTER CYLINDER	D12 ,E1
FRONT WHEEL	D6
FUEL TANK	D3-4
GENERATOR	E12
HANDLE SWITCH LEVER	F6
HEADLIGHT	F4
INTAKE	A12 ,B1
INTAKE 2	B2-3
METER	F3
OIL CLEANER	A11
OIL PUMP	A10
RADIATOR HOSE	A8-9
REAR ARM	C9-10
REAR BRAKE CALIPER	D10
REAR MASTER CYLINDER	E5-6
REAR SUSPENSION	C11
REAR WHEEL	D8-9
SEAT	D5
SHIFT CAM FORK	C2
SHIFT SHAFT	C3
SIDE COVER	C8
STAND FOOTREST	E2-4
STARTER	B10
STARTING MOTOR	F1
STEERING	C12
STEERING HANDLE CABLE	D11
TAILLIGHT	F5
TRANSMISSION	B12 ,C1
VALVE	A4-5
WATER PUMP	A7
-MODELS IN THIS CATALOG	F11

ELECTRICAL 1

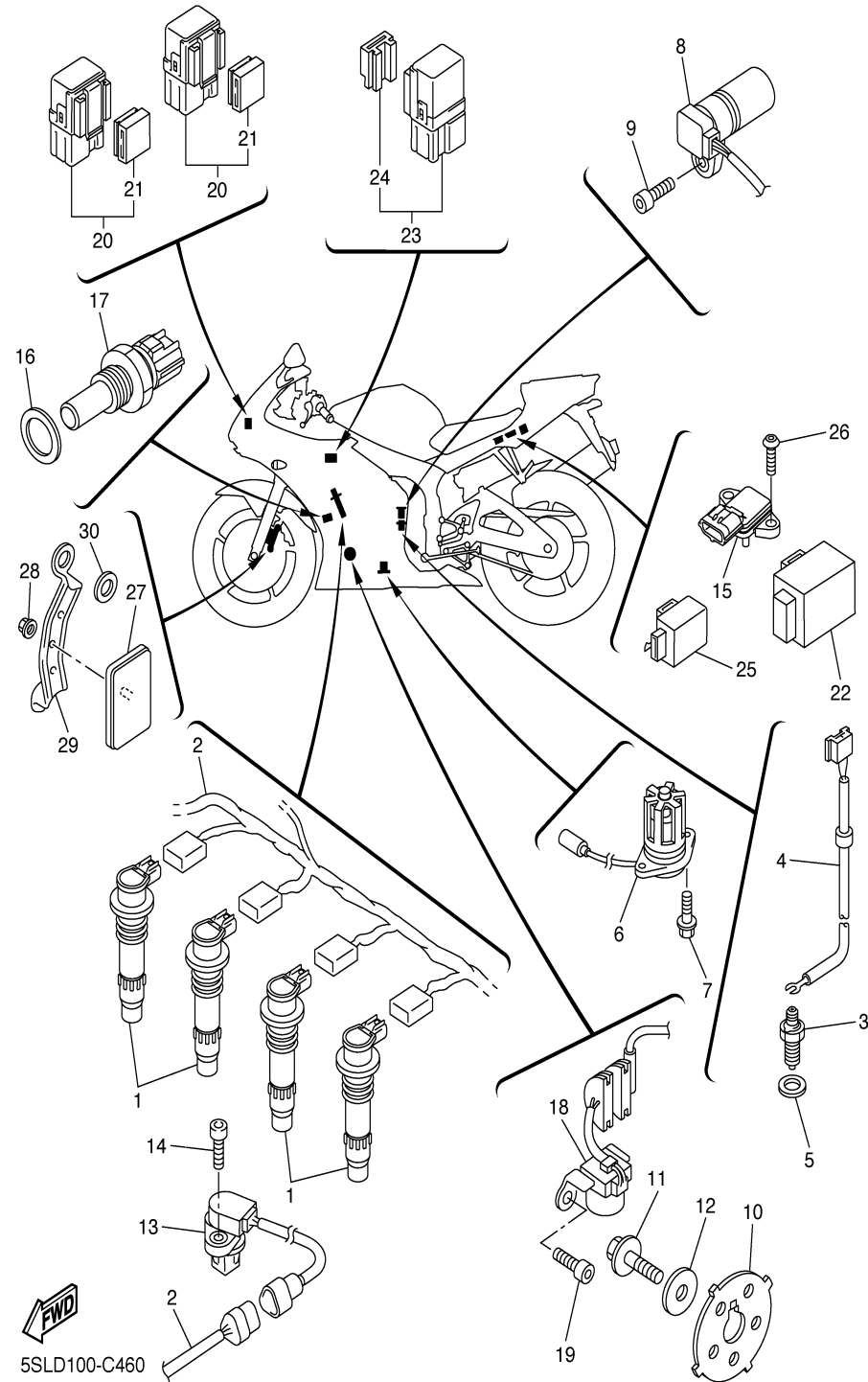

Ref. No.	Part Number	Description	Qty	Remarks
1	5SL-82310-20-00	IGNITION COIL ASSY	4	
2	5SL-82309-12-00	WIRE, SUB LEAD	1	
3	3GB-82540-01-00	NEUTRAL SWITCH ASSY	1	
4	5SL-82541-00-00	WIRE, LEAD	1	
5	90430-10148-00	GASKET	1	
6	5SL-85720-01-00	OIL LEVEL GAUGE ASSY	1	
7	95027-06016-00	BOLT, FLANGE	2	
8	5EB-83755-01-00	SENSOR, SPEED	1	
9	91317-06016-00	BOLT	1	
10	5SL-81673-00-00	ROTOR	1	
11	90105-08386-00	BOLT, FLANGE	1	
12	90201-08753-00	WASHER, PLATE	1	
13	5PW-85896-10-00	SENSOR, CAM POSITION	1	
14	90110-06117-00	BOLT, HEXAGON SOCKET HEAD	1	
15	5VX-82380-00-00	SENSOR, PRESSURE	1	
16	90201-12790-00	WASHER, PLATE	1	
17	8CC-85790-01-00	THERMOSENSOR ASSY	1	
18	5SL-81670-00-00	PICK-UP ASSY	1	
19	90110-06125-00	BOLT, HEXAGON SOCKET HEAD	2	
20	5JJ-81950-20-00	RELAY ASSY	2	
21	5JJ-81952-00-00	..HOLDER, RELAY	1	
22	5VK-81950-40-00	RELAY ASSY	1	
23	5EA-81950-20-00	RELAY ASSY	1	
24	5EA-81952-00-00	..HOLDER, RELAY	1	
25	4MY-83350-01-00	FLASHER RELAY ASSY	1	
26	92017-05016-00	BOLT, BUTTON HEAD	1	
27	20G-85110-00-00	REFLECTOR ASSY	2	
28	95707-05500-00	.NUT, FLANGE	2	
29	5SL-85112-00-00	BRACKET, REFLECTOR 1	2	

CONTENTS

AIR INDUCTION SYSTEM	B4
CAMSHAFT CHAIN	A6
CLUTCH	B11
COWLING 1	E7-8
COWLING 2	E9-11
CRANKCASE	B6-7
CRANKCASE COVER 1	B8-9
CRANKSHAFT PISTON	A3
CYLINDER	A2
ELECTRICAL 1	F7-8
ELECTRICAL 2	F9-10
EXHAUST	B5
FENDER	C6-7
FLASHER LIGHT	F2
FRAME	C4-5
FRONT BRAKE CALIPER	D7
FRONT FORK	D1-2
FRONT MASTER CYLINDER	D12 ,E1
FRONT WHEEL	D6
FUEL TANK	D3-4
GENERATOR	E12
HANDLE SWITCH LEVER	F6
HEADLIGHT	F4
INTAKE	A12 ,B1
INTAKE 2	B2-3
METER	F3
OIL CLEANER	A11
OIL PUMP	A10
RADIATOR HOSE	A8-9
REAR ARM	C9-10
REAR BRAKE CALIPER	D10
REAR MASTER CYLINDER	E5-6
REAR SUSPENSION	C11
REAR WHEEL	D8-9
SEAT	D5
SHIFT CAM FORK	C2
SHIFT SHAFT	C3
SIDE COVER	C8
STAND FOOTREST	E2-4
STARTER	B10
STARTING MOTOR	F1
STEERING	C12
STEERING HANDLE CABLE	D11
TAILLIGHT	F5
TRANSMISSION	B12 ,C1
VALVE	A4-5
WATER PUMP	A7
-MODELS IN THIS CATALOG	F11

CONTINUED ON NEXT FRAME ►

ELECTRICAL 1

Ref. No.	Part Number	Description	Qty	Remarks
30	90201-08759-00	WASHER, PLATE	4	

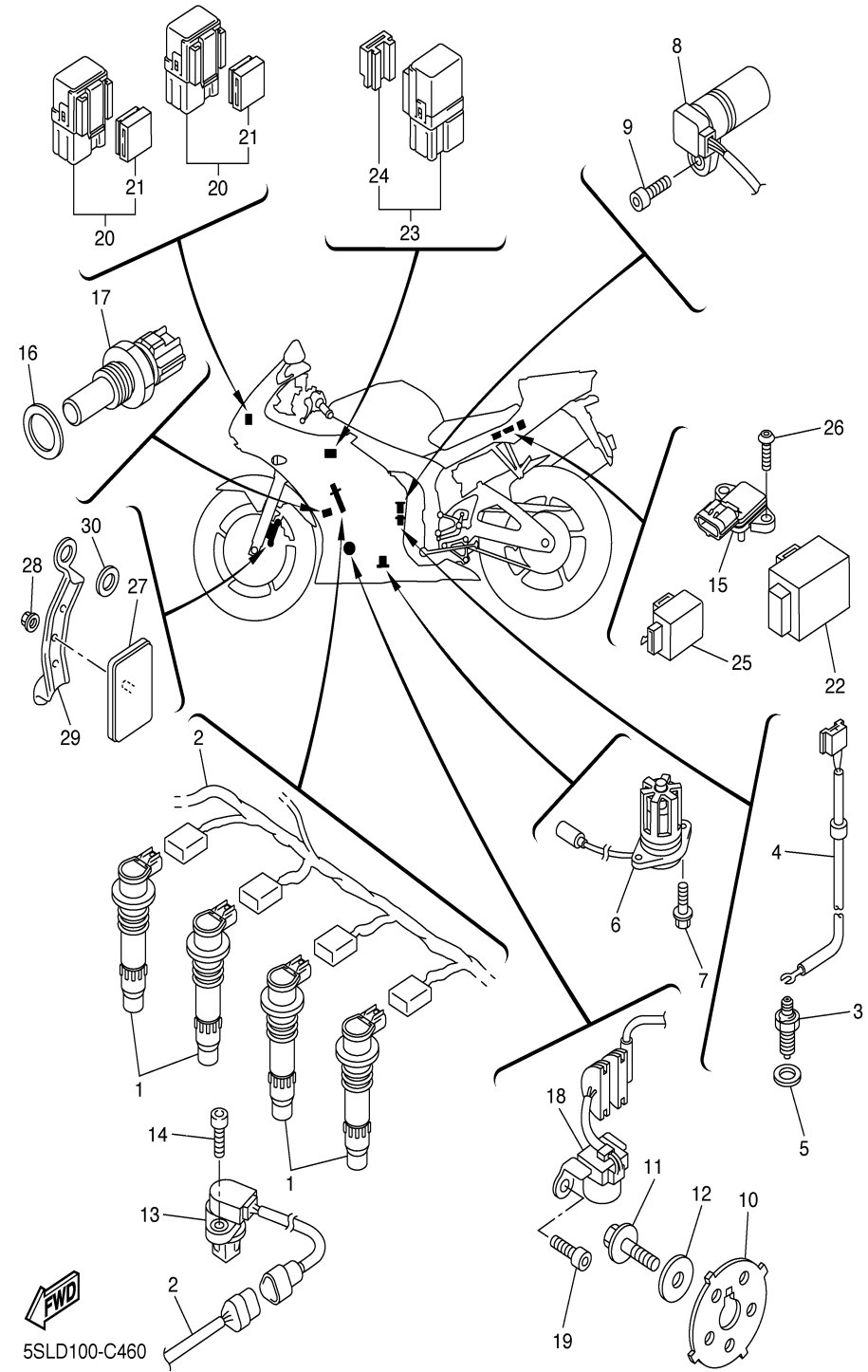

CONTENTS

AIR INDUCTION SYSTEM	B4
CAMSHAFT CHAIN	A6
CLUTCH	B11
COWLING 1	E7-8
COWLING 2	E9-11
CRANKCASE	B6-7
CRANKCASE COVER 1	B8-9
CRANKSHAFT PISTON	A3
CYLINDER	A2
ELECTRICAL 1	F7-8
ELECTRICAL 2	F9-10
EXHAUST	B5
FENDER	C6-7
FLASHER LIGHT	F2
FRAME	C4-5
FRONT BRAKE CALIPER	D7
FRONT FORK	D1-2
FRONT MASTER CYLINDER	D12 ,E1
FRONT WHEEL	D6
FUEL TANK	D3-4
GENERATOR	E12
HANDLE SWITCH LEVER	F6
HEADLIGHT	F4
INTAKE	A12 ,B1
INTAKE 2	B2-3
METER	F3
OIL CLEANER	A11
OIL PUMP	A10
RADIATOR HOSE	A8-9
REAR ARM	C9-10
REAR BRAKE CALIPER	D10
REAR MASTER CYLINDER	E5-6
REAR SUSPENSION	C11
REAR WHEEL	D8-9
SEAT	D5
SHIFT CAM FORK	C2
SHIFT SHAFT	C3
SIDE COVER	C8
STAND FOOTREST	E2-4
STARTER	B10
STARTING MOTOR	F1
STEERING	C12
STEERING HANDLE CABLE	D11
TAILLIGHT	F5
TRANSMISSION	B12 ,C1
VALVE	A4-5
WATER PUMP	A7
-MODELS IN THIS CATALOG	F11

ELECTRICAL 2

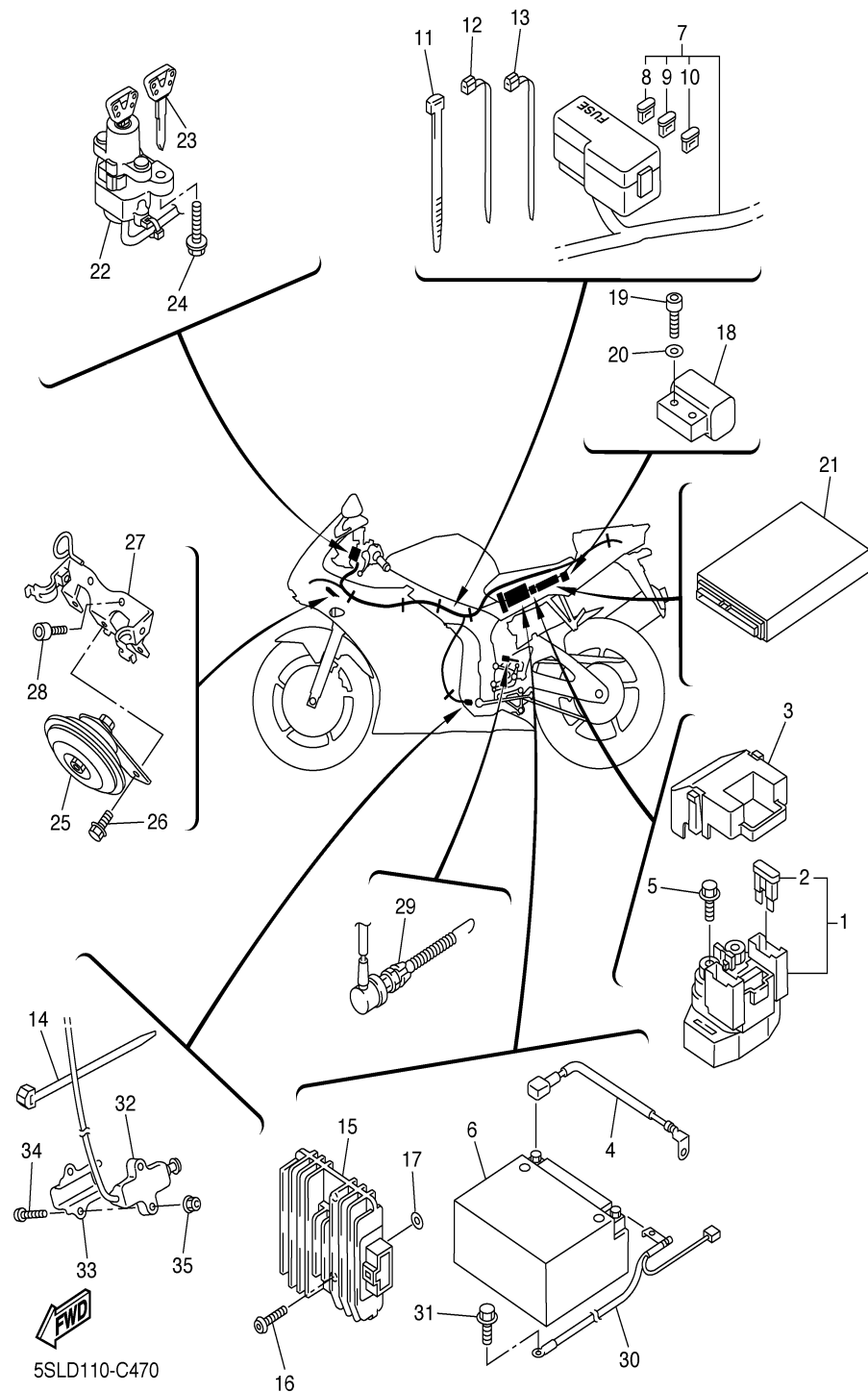

Ref. No.	Part Number	Description	Qty	Remarks
1	5SL-81940-12-00	STARTER RELAY ASSY	1	
2	5EA-82151-00-00	. . FUSE (40A-BL)	2	
3	5SL-82119-10-00	COVER, LEAD WIRE	1	
4	5SL-82115-00-00	WIRE, PLUS LEAD	1	
5	95027-06008-00	BOLT, FLANGE	2	
6	5FL-82100-01-00	BATTERY ASSY (GT9B-4)	1	
7	5SL-82590-30-00	WIRE HARNESS ASSY	1	
8	5JJ-82151-10-00	. . FUSE (15A-BL)	5	
9	5JJ-82151-20-00	. . FUSE (20A-BL)	2	
10	5JJ-82151-30-00	. . FUSE (10A-BL)	2	
11	90464-15195-00	CLAMP	1	
12	3MA-82591-00-00	BAND	2	
13	90464-13077-00	CLAMP	1	
14	90464-13073-00	CLAMP	1	
15	5SL-81960-00-00	RECTIFIER & REGULATOR ASSY	1	
16	92017-06025-00	BOLT, BUTTON HEAD	2	
17	90202-06001-00	WASHER, PLATE	2	
18	5PS-82576-01-00	LEAN ANGLE SENSOR	1	
19	91317-04025-00	BOLT	2	
20	90201-042E0-00	WASHER, PLATE	2	
21	5SL-8591A-60-00	ENGINE CONTROL UNIT ASSY	1	
22	5SL-82501-11-00	MAIN SWITCH STEERING LOCK	1	
23	4BH-82511-09-00	BLANK KEY	1	AP
24	90109-080G5-00	BOLT	2	
25	4TH-83371-00-00	HORN	1	
26	95807-06010-00	BOLT, FLANGE	1	
27	5SL-23377-00-00	BRACKET, HORN	1	
28	91317-06012-00	BOLT	2	
29	5SL-82530-00-00	STOP SWITCH ASSY	1	

CONTENTS

AIR INDUCTION SYSTEM	B4
CAMSHAFT CHAIN	A6
CLUTCH	B11
COWLING 1	E7-8
COWLING 2	E9-11
CRANKCASE	B6-7
CRANKCASE COVER 1	B8-9
CRANKSHAFT PISTON	A3
CYLINDER	A2
ELECTRICAL 1	F7-8
ELECTRICAL 2	F9-10
EXHAUST	B5
FENDER	C6-7
FLASHER LIGHT	F2
FRAME	C4-5
FRONT BRAKE CALIPER	D7
FRONT FORK	D1-2
FRONT MASTER CYLINDER	D12 ,E1
FRONT WHEEL	D6
FUEL TANK	D3-4
GENERATOR	E12
HANDLE SWITCH LEVER	F6
HEADLIGHT	F4
INTAKE	A12 ,B1
INTAKE 2	B2-3
METER	F3
OIL CLEANER	A11
OIL PUMP	A10
RADIATOR HOSE	A8-9
REAR ARM	C9-10
REAR BRAKE CALIPER	D10
REAR MASTER CYLINDER	E5-6
REAR SUSPENSION	C11
REAR WHEEL	D8-9
SEAT	D5
SHIFT CAM FORK	C2
SHIFT SHAFT	C3
SIDE COVER	C8
STAND FOOTREST	E2-4
STARTER	B10
STARTING MOTOR	F1
STEERING	C12
STEERING HANDLE CABLE	D11
TAILLIGHT	F5
TRANSMISSION	B12 ,C1
VALVE	A4-5
WATER PUMP	A7
-MODELS IN THIS CATALOG	F11

CONTINUED ON NEXT FRAME ►

ELECTRICAL 2

Ref. No.	Part Number	Description	Qty	Remarks
30	5SL-82116-01-00	WIRE, MINUS LEAD	1	
31	91380-06012-00	BOLT	1	
32	5PX-82566-71-00	SWITCH, SIDE STAND	1	
33	5JJ-82388-00-00	PLATE	1	
34	92017-05030-00	BOLT, BUTTON HEAD	2	
35	95607-05200-00	NUT, U FLANGE	2	

CONTENTS

AIR INDUCTION SYSTEM	B4
CAMSHAFT CHAIN	A6
CLUTCH	B11
COWLING 1	E7-8
COWLING 2	E9-11
CRANKCASE	B6-7
CRANKCASE COVER 1	B8-9
CRANKSHAFT PISTON	A3
CYLINDER	A2
ELECTRICAL 1	F7-8
ELECTRICAL 2	F9-10
EXHAUST	B5
FENDER	C6-7
FLASHER LIGHT	F2
FRAME	C4-5
FRONT BRAKE CALIPER	D7
FRONT FORK	D1-2
FRONT MASTER CYLINDER	D12 ,E1
FRONT WHEEL	D6
FUEL TANK	D3-4
GENERATOR	E12
HANDLE SWITCH LEVER	F6
HEADLIGHT	F4
INTAKE	A12 ,B1
INTAKE 2	B2-3
METER	F3
OIL CLEANER	A11
OIL PUMP	A10
RADIATOR HOSE	A8-9
REAR ARM	C9-10
REAR BRAKE CALIPER	D10
REAR MASTER CYLINDER	E5-6
REAR SUSPENSION	C11
REAR WHEEL	D8-9
SEAT	D5
SHIFT CAM FORK	C2
SHIFT SHAFT	C3
SIDE COVER	C8
STAND FOOTREST	E2-4
STARTER	B10
STARTING MOTOR	F1
STEERING	C12
STEERING HANDLE CABLE	D11
TAILLIGHT	F5
TRANSMISSION	B12 ,C1
VALVE	A4-5
WATER PUMP	A7
-MODELS IN THIS CATALOG	F11

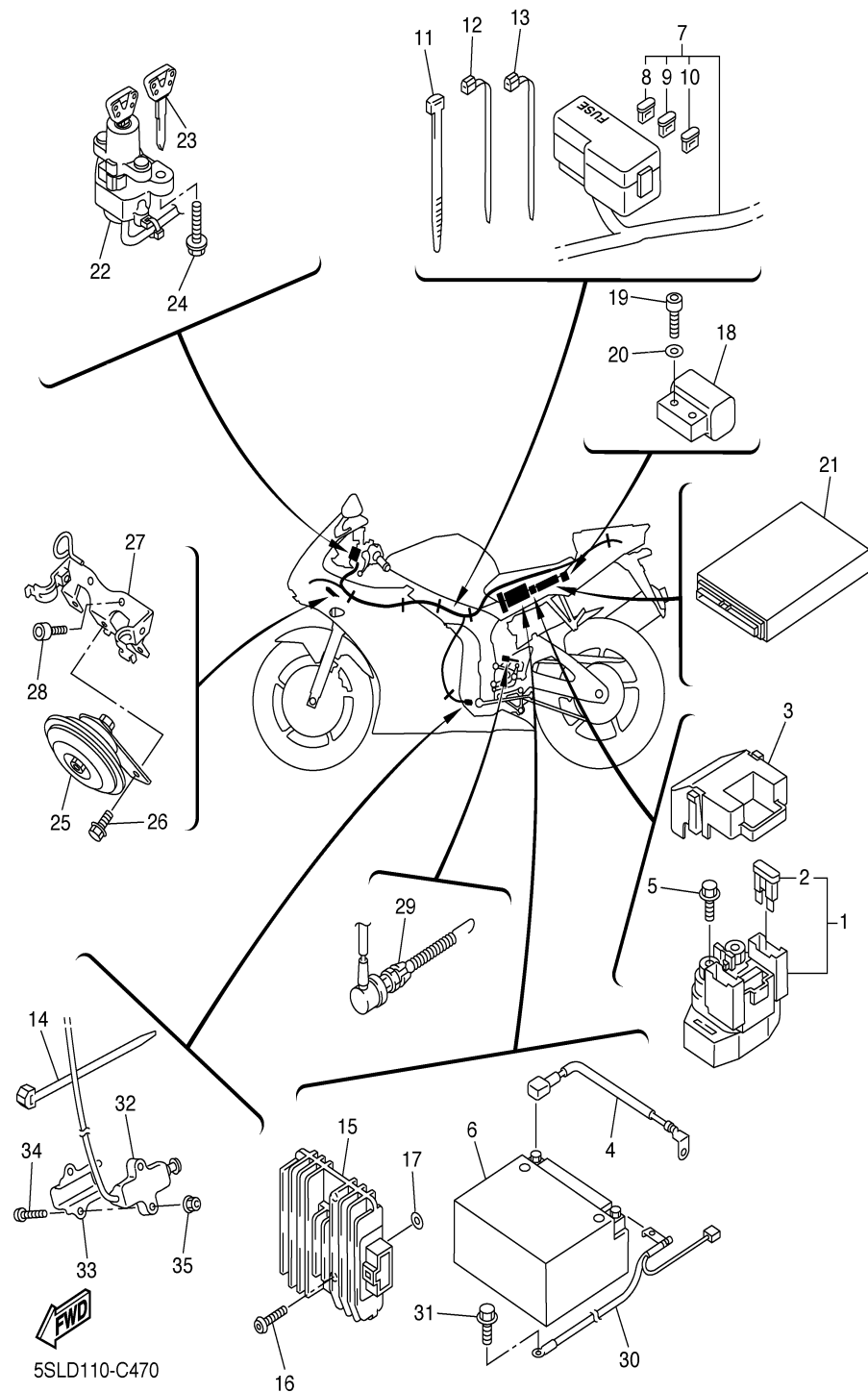

~MODELS IN THIS CATALOG

YZFR6SV (4P61)

STARTING VIN (YZFR6SV): JYARJ06E86A030952 and following

YZFR6SVC (4P62)

STARTING VIN (YZFR6SVC): JYARJ06Y26A006561 and following

**ALL THESE MODELS USE THIS SAME PARTS CATALOG.
BE SURE TO ORDER ONLY THOSE PARTS APPLICABLE
TO THE DESIRED MODEL.**

Ref. No.	Part Number	Description	Qty	Remarks
-------------	----------------	-------------	-----	---------

CONTENTS

AIR INDUCTION SYSTEM	B4
CAMSHAFT CHAIN	A6
CLUTCH	B11
COWLING 1	E7-8
COWLING 2	E9-11
CRANKCASE	B6-7
CRANKCASE COVER 1	B8-9
CRANKSHAFT PISTON	A3
CYLINDER	A2
ELECTRICAL 1	F7-8
ELECTRICAL 2	F9-10
EXHAUST	B5
FENDER	C6-7
FLASHER LIGHT	F2
FRAME	C4-5
FRONT BRAKE CALIPER	D7
FRONT FORK	D1-2
FRONT MASTER CYLINDER	D12 ,E1
FRONT WHEEL	D6
FUEL TANK	D3-4
GENERATOR	E12
HANDLE SWITCH LEVER	F6
HEADLIGHT	F4
INTAKE	A12 ,B1
INTAKE 2	B2-3
METER	F3
OIL CLEANER	A11
OIL PUMP	A10
RADIATOR HOSE	A8-9
REAR ARM	C9-10
REAR BRAKE CALIPER	D10
REAR MASTER CYLINDER	E5-6
REAR SUSPENSION	C11
REAR WHEEL	D8-9
SEAT	D5
SHIFT CAM FORK	C2
SHIFT SHAFT	C3
SIDE COVER	C8
STAND FOOTREST	E2-4
STARTER	B10
STARTING MOTOR	F1
STEERING	C12
STEERING HANDLE CABLE	D11
TAILLIGHT	F5
TRANSMISSION	B12 ,C1
VALVE	A4-5
WATER PUMP	A7
~MODELS IN THIS CATALOG	F11